

PLAT OF PROPERTY SURVEY
 M. & I. ENTERPRISES
 TO

CARL RUHL

PART OF INLOT NO. 330

VILLAGE OF LEXINGTON, RICHLAND COUNTY, OHIO

MAIN ST. - 66'

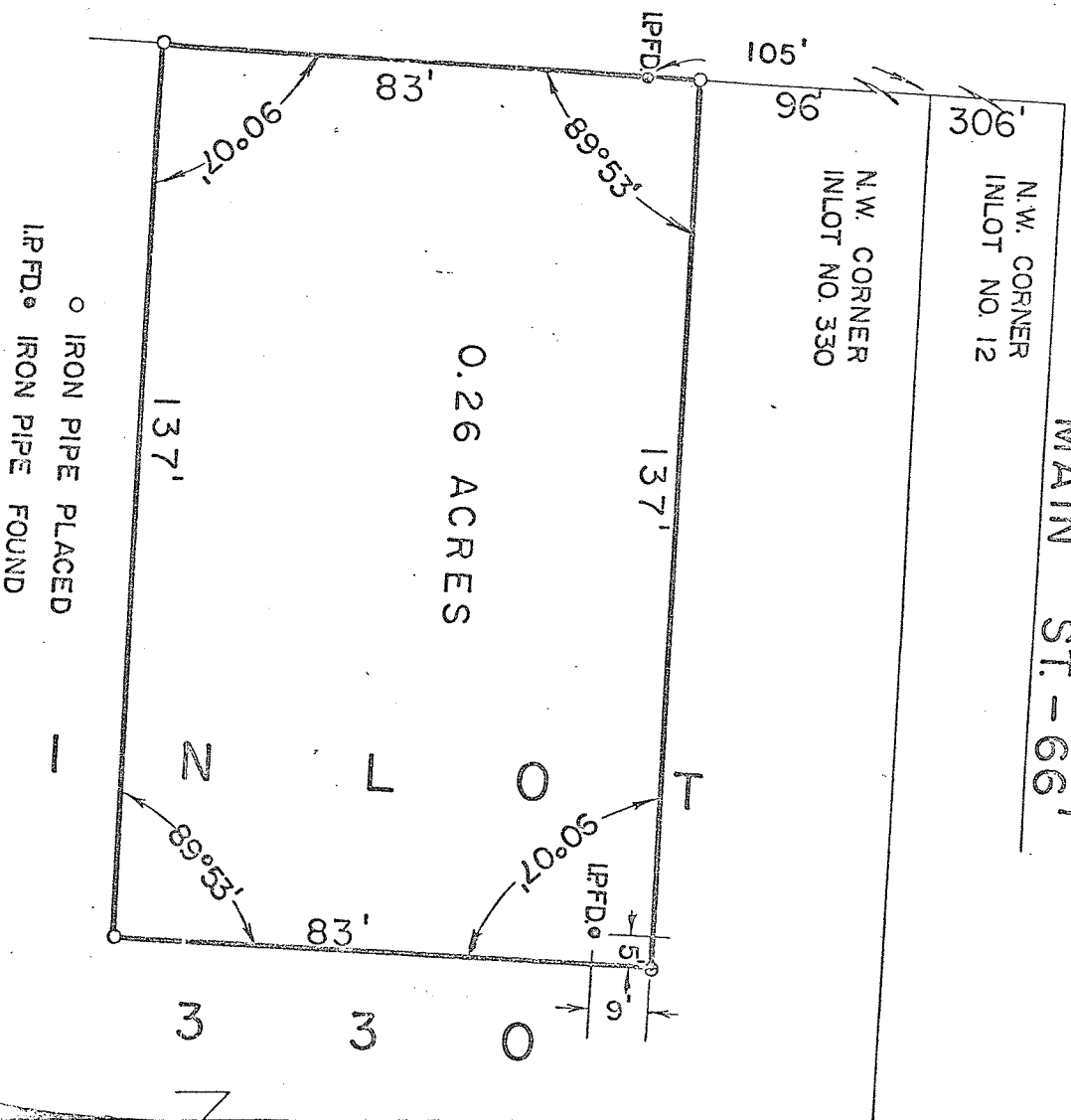

DESCRIPTION: Being part of Inlot No. 330 of the consecutively numbered Inlots within the Village of Lexington, Richland County, Ohio and being more particularly described as follows: Beginning for the same at the intersection of the south line of East Main Street with the east line of Mill Street (also the northwest corner of Inlot No. 12); thence south along the east right-of-way line of Mill Street a distance of 402.0 feet to an iron pipe on the west line of Inlot No. 330 which pipe is the real point of beginning of the parcel herein described; thence east with an interior angle of 89°53' a distance of 137.00 feet to an iron pipe; thence south with an interior angle of 90°07' a distance of 83.00 feet to an iron pipe; thence west with an interior angle of 89°53' a distance of 137.00 feet to an iron pipe on the east right-of-way line of Mill Street; thence north with an interior angle of 90°07' and along the east right-of-way line of Mill Street a distance of 83.00 feet to the real point of beginning and containing 0.26 acres more or less, but subject to all easements now on record.

Certification: I hereby certify that I have made a survey of the above property and iron pipe has been placed as indicated.

F. E. KROCKA AND ASSOCIATES

Fred E. Krocka

Fred E. Krocka

Ohio Registered Surveyor No. 3702

Date: January 13, 1971