

SURVEY FOR  
**LEO RUKAVINA**

SCALE: 1" = 40'

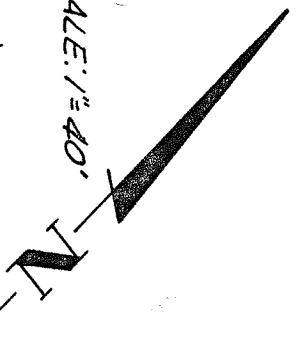

John F. Kerr - Reg. Surveyor #6559

Lester H. Poggemeyer, P.E., Inc.  
Consulting Engineers & Surveyors  
355 West Main Street  
Lexington, Ohio 44904

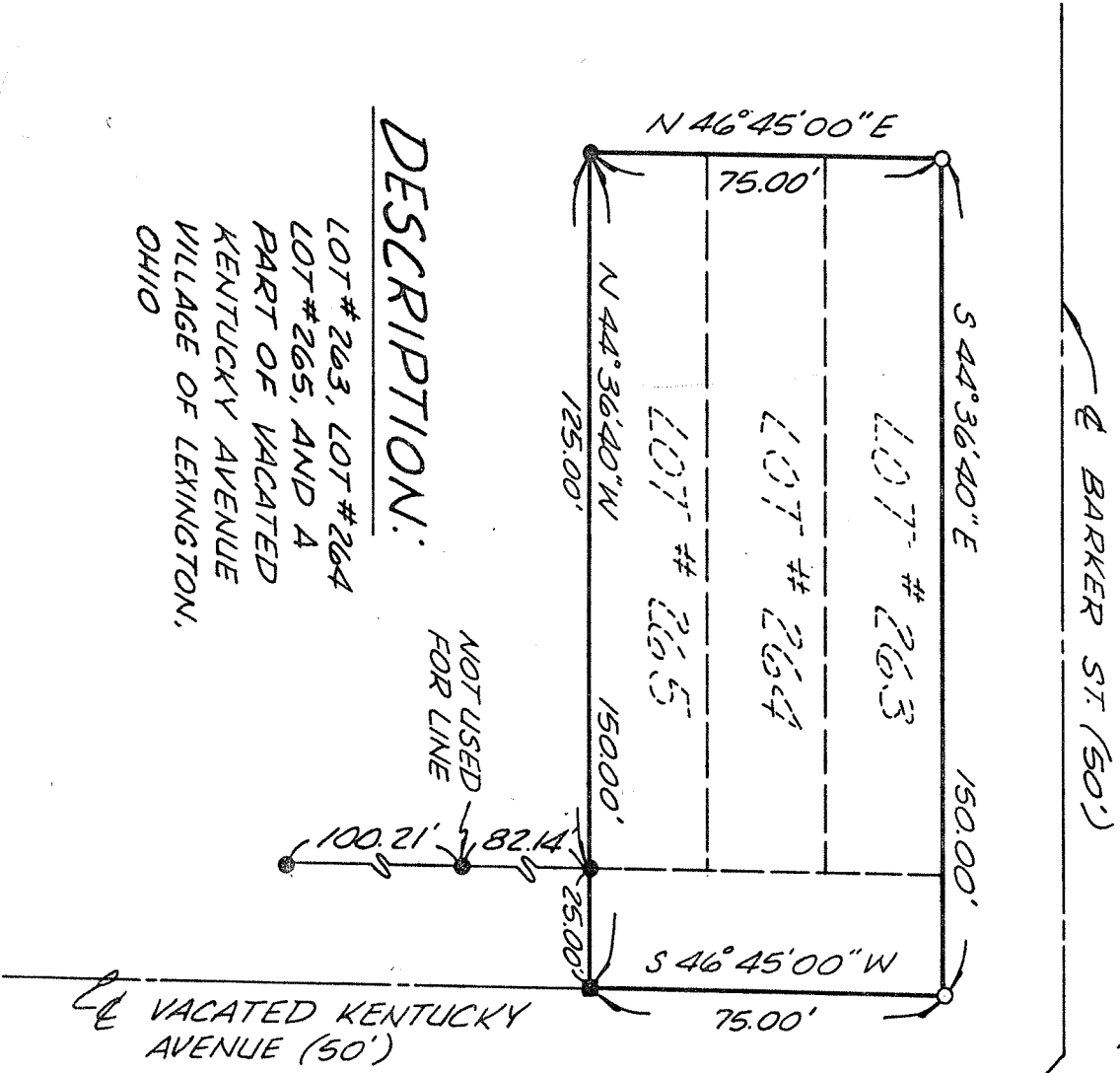
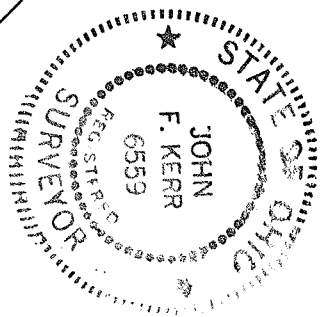

**DESCRIPTION:**

LOT # 263, LOT # 264  
LOT # 265, AND A  
PART OF VACATED  
KENTUCKY AVENUE  
VILLAGE OF LEXINGTON,  
OHIO

NOT USED  
FOR LINE

**LEGEND:**

- - IRON PIN SET
- - IRON PIN FOUND
- - WOOD POST FOUND

We hereby certify that the parcel represented on this plan was surveyed on APRIL 1979 and the information shown hereon is a true and accurate representation of said parcel. All distances are in feet and decimals thereof. All bearings are based on an assumed meridian and are used only for the purpose of angular measurement.