

DELAWARE STREET 66'

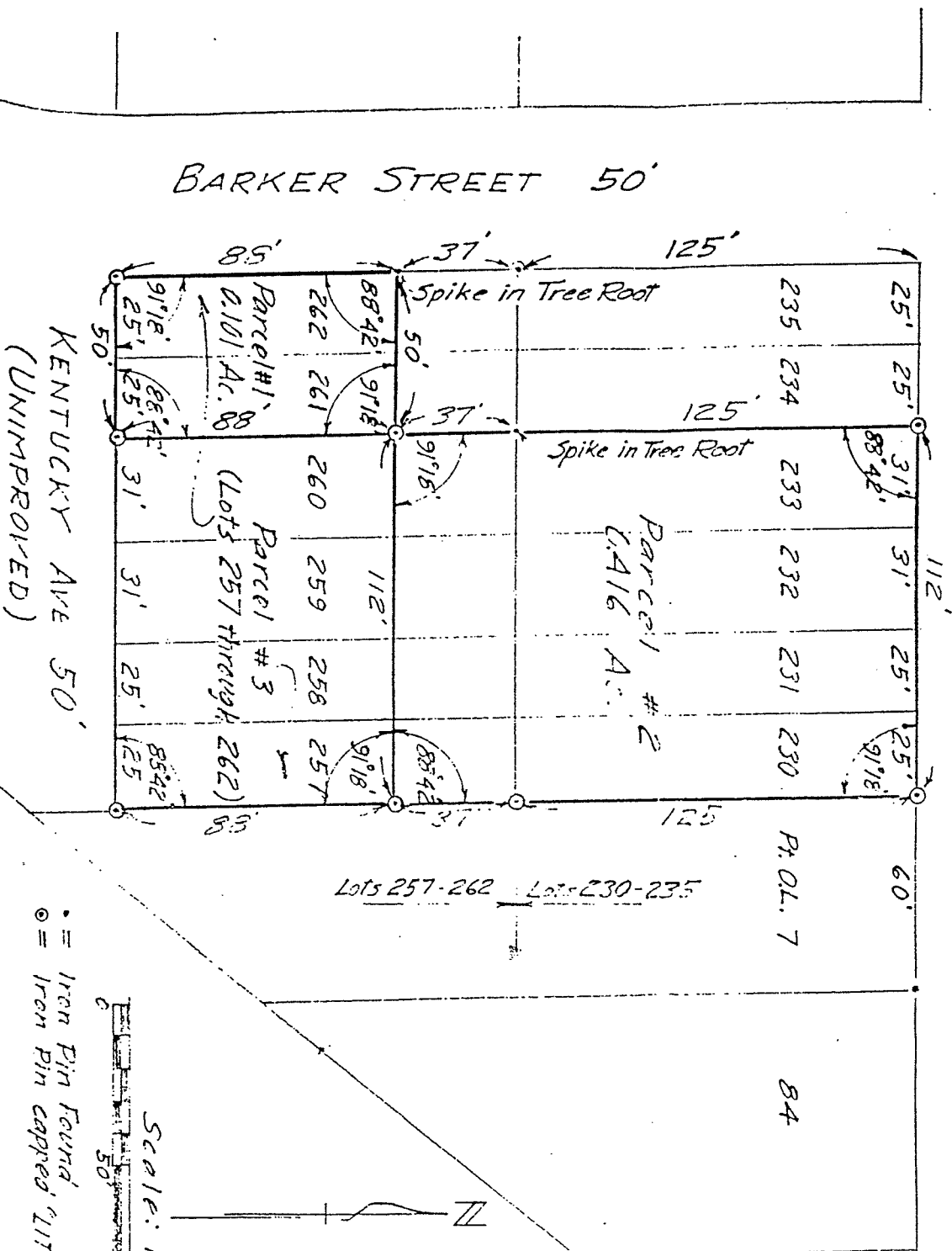

DRAWING OF SURVEY

PART OF LOTS 261 AND 262

and also

ALL OF LOTS 230 THROUGH 233 & PART OF LOTS 257 THROUGH 260

VILLAGE OF LEXINGTON OF RICHLAND COUNTY, OHIO

Robert M. Little

Registered Surveyor # Ohio 5524

August 14, 1989

Rev Aug 19, 1989 Parcel # 3

APPROVED
MAX MAP OFFICE

DATE
9/18/89

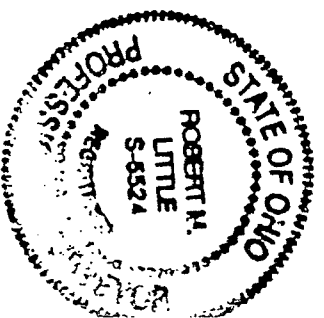

• = Iron Pin Found
○ = Iron Pin capped 11TT.

Scale: 1" = 50'