

DELAWARE STREET 66'

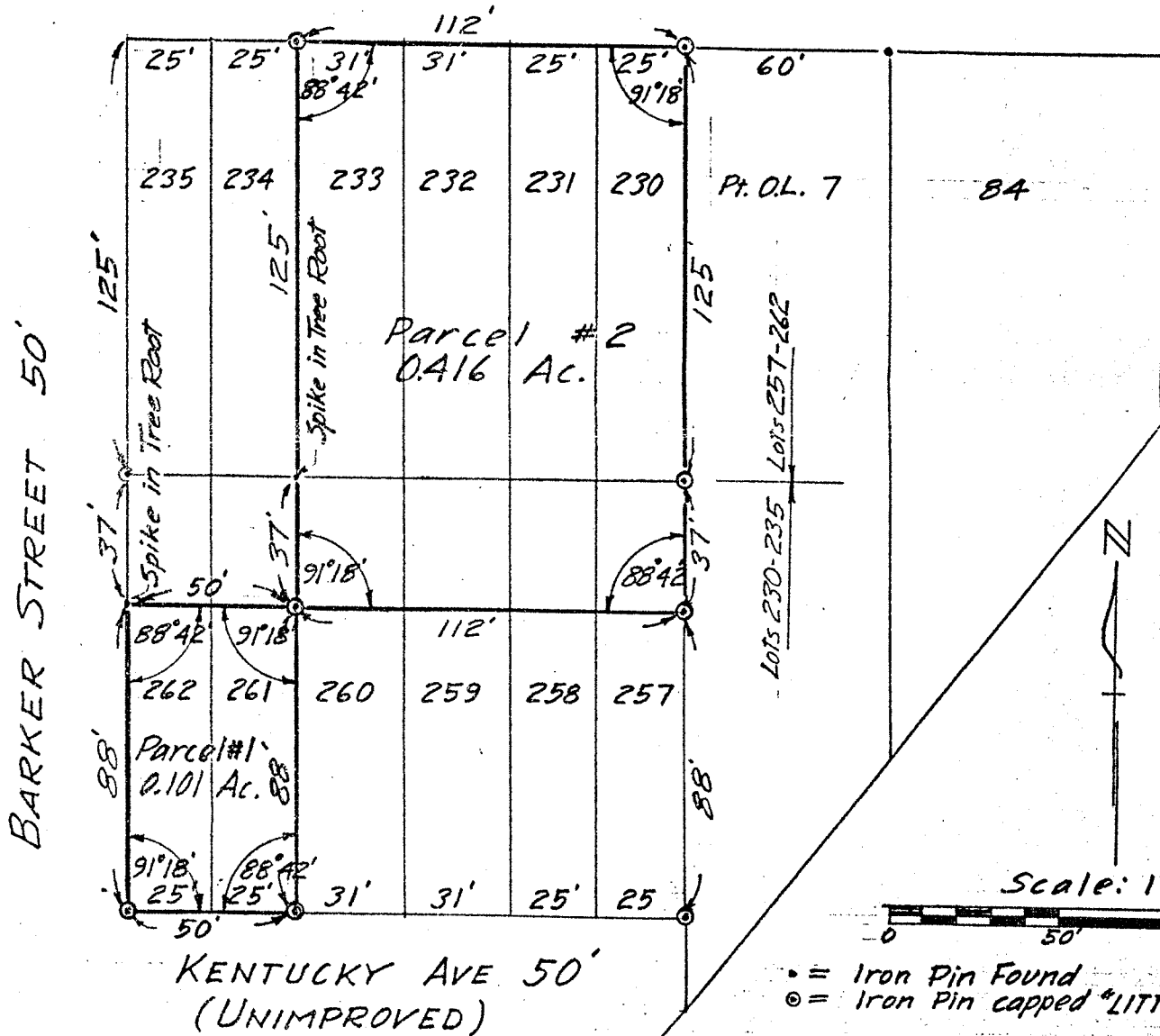

DRAWING OF SURVEY

PART OF LOTS 261 AND 262
 and also
 ALL OF LOTS 230 THROUGH 233 &
 PART OF LOTS 257 THROUGH 260
 VILLAGE OF LEXINGTON
 RICHLAND COUNTY, OHIO

Robert M. Little
 Robert M. Little
 Registered Surveyor # Ohio 5524
 August 14, 1989

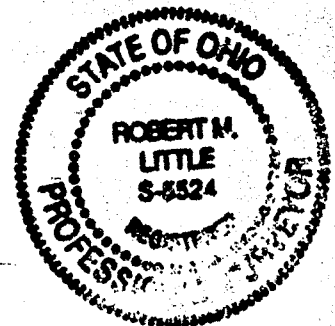

88-51021