

O FOUND } 5/8" X 30" LG. REBAR W/ CAP STAMPED
 ● SET } RICHLAND ENGINEERING LIMITED
 ROBERT A. CUNNING
 RLS 4939

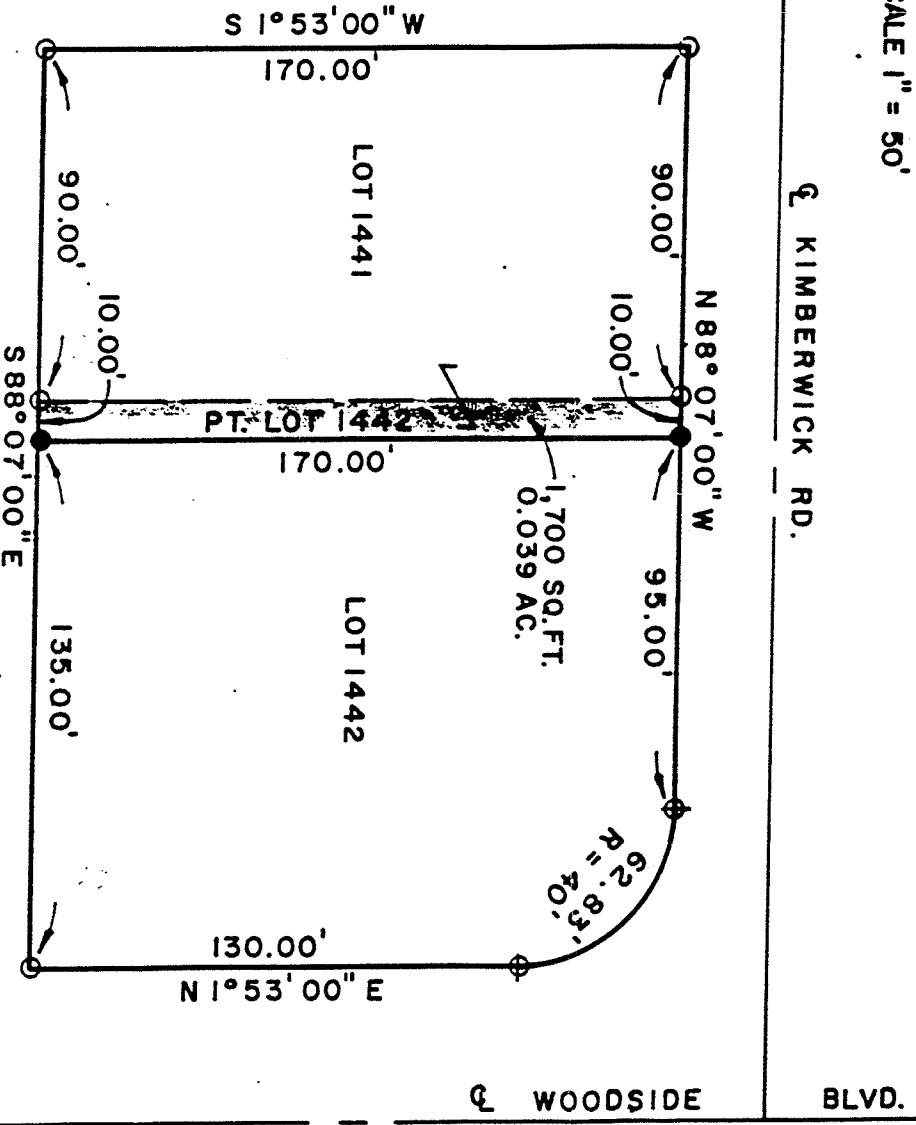

SCALE 1" = 50'



Being the West ten feet (10') of Lot Number 1442 of the consecutively numbered lots of the Village of Lexington, County of Richland, State of Ohio as shown in Plat Book 25, Page 85 of the Richland County Recorder's Records and further described as follows:

Commencing at a survey marker found at the northwest corner of said Lot Number 1442;

thence South 88° 07' 00" East with the north line of said Lot Number 1442 a distance of 10.00 feet to a survey marker set;

thence South 1° 53' 00" West parallel to the west line of said Lot Number 1442 a distance of 170.00 feet to a survey marker set on the south line of said Lot Number 1442;

thence North 88° 07' 00" West a distance of 10.00 feet to a survey marker found at the southwest corner of said Lot Number 1442;

thence North 1° 53' 00" East with the west line of said Lot Number 1442, a distance of 170.00 feet to a survey marker found at the place of beginning, containing 1,700 square feet of land.

This description is based upon the actual field survey. All bearings are based upon the platted bearings shown in Plat Book 25, Page 85 of the Richland County Recorder's Plat Record.

Bearings are for the determination of angular measurement only.

Survey markers set and found are 5/8" diameter x 30" long reinforcing bar with aluminum cap stamped "Richland Engineering Limited, Robert A. Cunning, R.L.S. 4939".

Deed Reference: Volume 910, Page 127, Permanent Parcel No. 048-27-117-07-012.

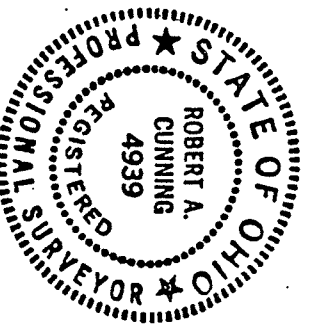

VILLAGE OF LEXINGTON
APPROVED
 Date: Jan 14, 1991
 Initials: R.A. Cunning

Robert A. Cunning
 ROBERT A. CUNNING
 REG. SURVEYOR NO. 4939
 JANUARY 29, 1990