

SURVEY FOR
BENNINGTON DEVELOPMENT CO.

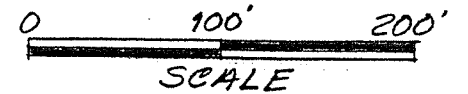

- DATE 4-9-87
REV. 12-11-91
- RAIL ROAD SPIKE FD.
 - IRON PIN FD-1/2" RE-ROD
 - P.K. NAIL SET
 - IRON PIN SET- 5/8" RE-ROD WITH PLASTIC CAP MARKED "STL INC."

VILLAGE OF LEXINGTON
APPROVED
Date Jan 9, 1992
Initials C.F. Pichler

NEW SPLIT
TAX MAP APPROVED
JG 1-17-92
INITIAL DATE

LOCATED IN THE VILLAGE OF LEXINGTON, COUNTY OF RICHLAND, STATE OF OHIO AND BEING A PART OF THE NW 1/4 OF SEC. 19, T-20, R-18 AND ALSO BEING A PART OF LOTS 1392 & 1393 OF LEXINGTON INDUSTRIAL PARK BLOCK TWO.

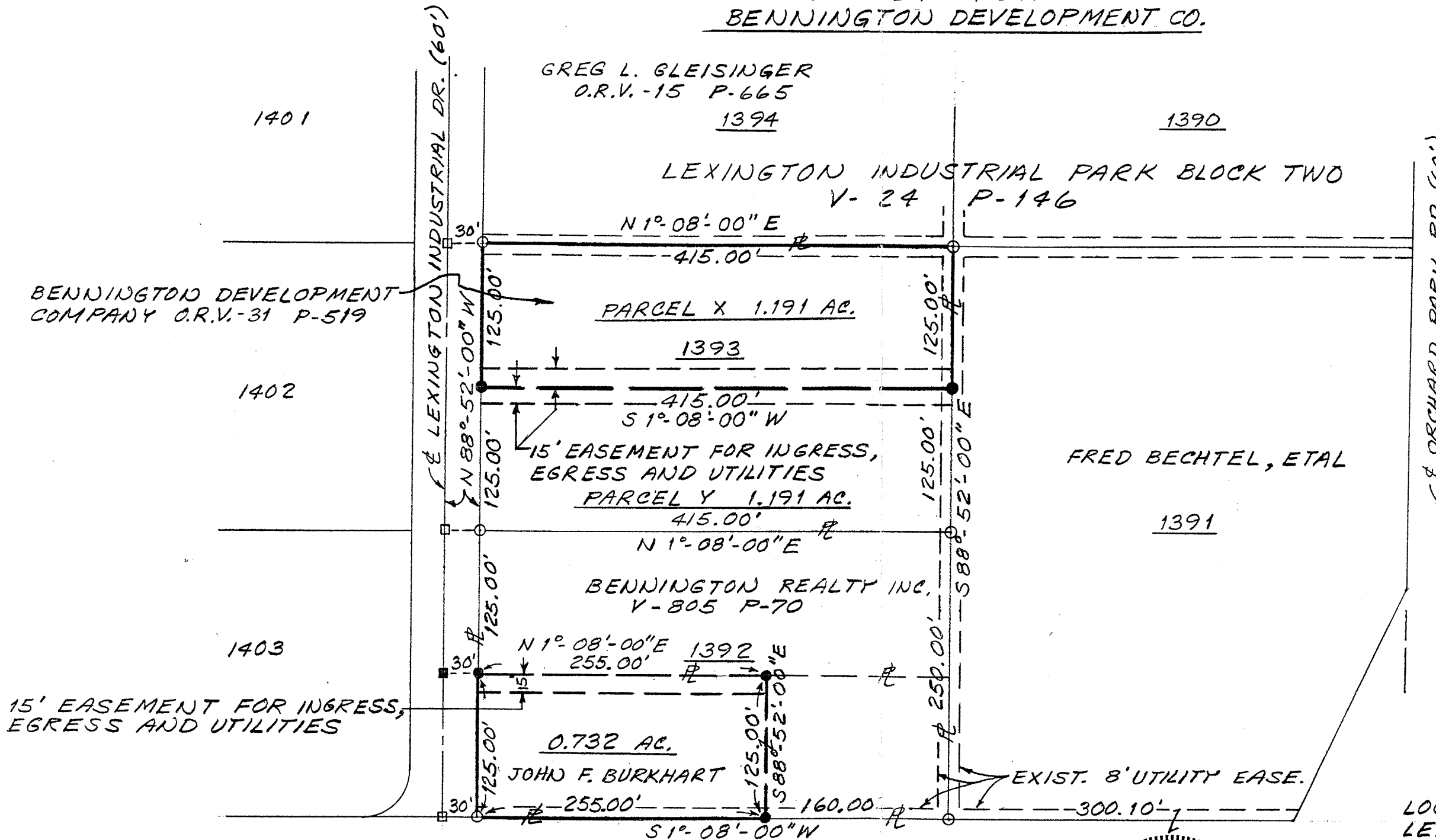

FRED BECHTEL, ETAL
V-630 P-670

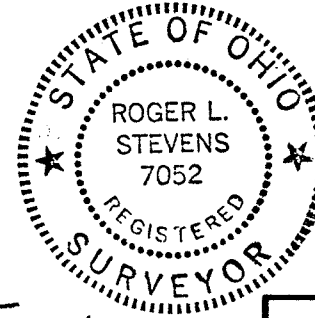

Roger L. Stevens
ROGER L. STEVENS
REG. SURVEYOR # 7052
SM 1696

THE MERIDIAN FOR ALL BEARINGS IS BASED ON THE BEARINGS AS RECORDED IN THE PLAT FOR LEXINGTON INDUSTRIAL PARK BLOCK TWO AND ARE USED TO EXPRESS ANGLES ONLY.

SHAFFER, JOHNSTON, LICHTENWALTER
& ASSOCIATES, INC.
CONSULTING ENGINEERS - SURVEYORS
MANSFIELD OHIO WOOSTER

