

LOT 1393

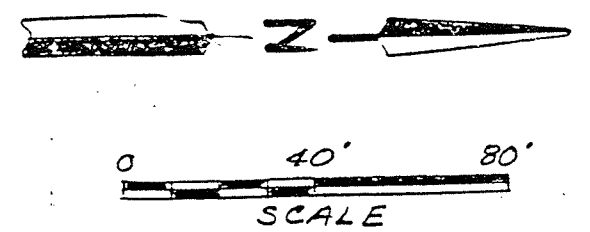
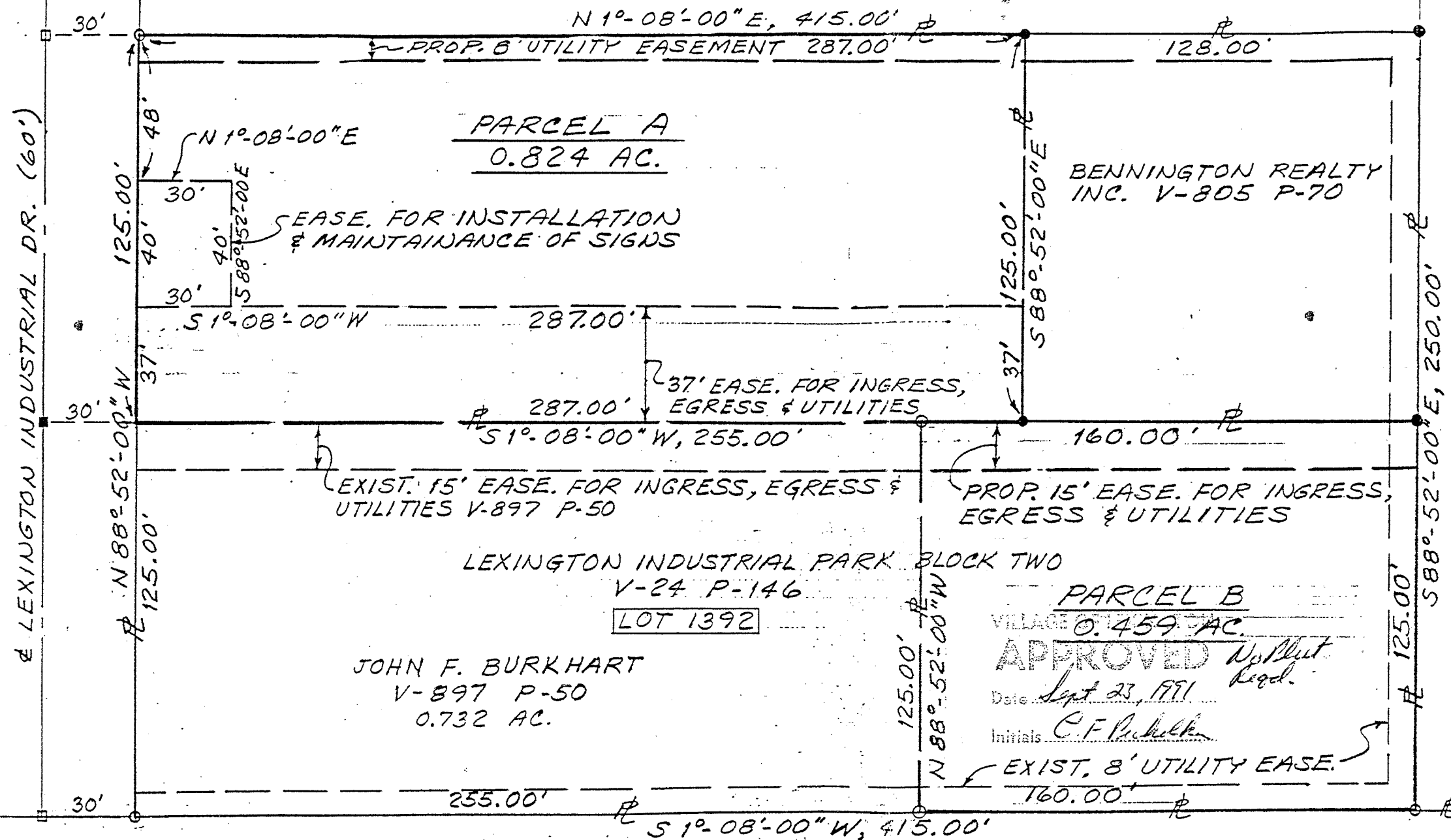

DATE 11-21-88
REV. 5-26-89

- RAILROAD SPIKE FD.
- IRON PIN FD. - 1/2" RE-ROD
- P.K. NAIL SET
- IRON PIN SET - 5/8" DIA. RE-ROD WITH PLASTIC CAP STAMPED "S.J.L. INC."

LOT 1391

LOCATED IN THE VILLAGE OF LEXINGTON, COUNTY OF RICHLAND, STATE OF OHIO AND BEING A PART OF THE NW 1/4 OF SEC. 19, T-20, R-18 AND ALSO BEING A PART OF LOT NO. 1392 OF LEXINGTON INDUSTRIAL PARK BLOCK TWO

JOHN F. BURKHART
V-897 P-50
0.732 AC.

LEXINGTON INDUSTRIAL PARK BLOCK TWO
V-24 P-146
LOT 1392

FRED BECHTEL, ETAL
V-630 P-670

THE MERIDIAN FOR ALL BEARINGS IS BASED ON THE BEARINGS AS RECORDED IN THE PLAT FOR LEXINGTON INDUSTRIAL PARK BLOCK TWO AND ARE USED TO EXPRESS ANGLES ONLY.

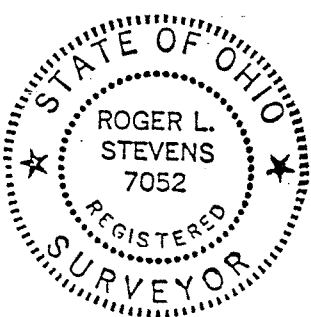

Roger L. Stevens
ROGER L. STEVENS
REG. SURVEYOR #7052
SM 1696

SURVEY FOR
BENNINGTON REALTY INC.

SHAFFER, JOHNSTON, LICHTENWALTER & ASSOCIATES, INC.
CONSULTING ENGINEERS - SURVEYORS
MANSFIELD OHIO WOOSTER