

SURVEY FOR
BENNINGTON REALTY INC.

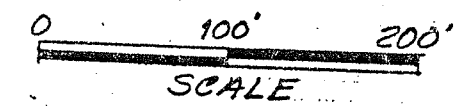

DATE 4-9-87

- RAILROAD SPIKE FD.
- IRON PIN FD-1/2" RE-ROD
- P.K. NAIL SET
- IRON PIN SET-5/8" RE-ROD WITH PLASTIC CAP MARKED "SJL INC."

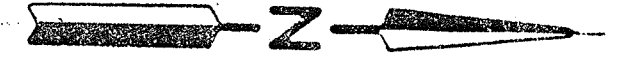
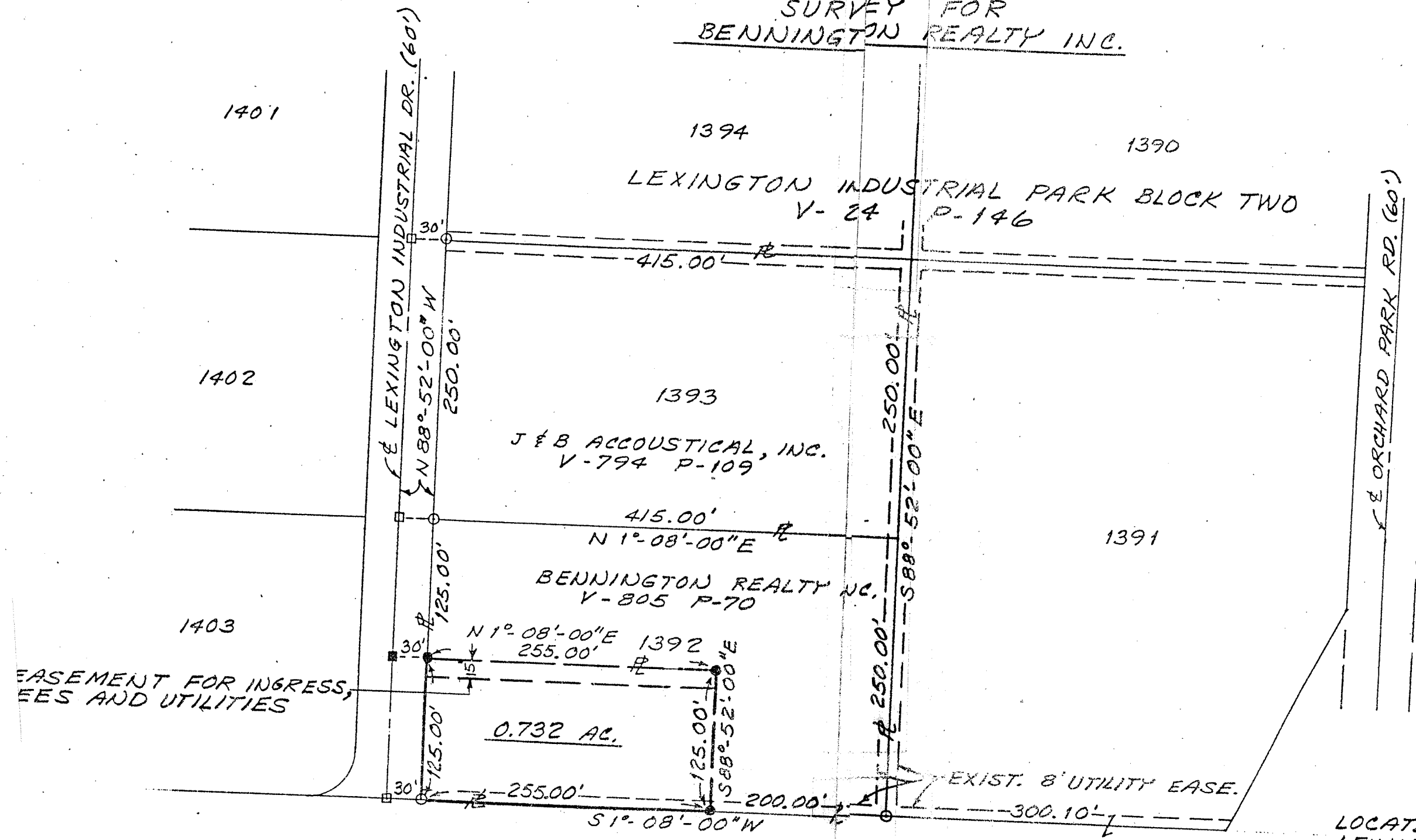

FRED BECHTEL, ETAL
V-630 P-670

LOCATED IN THE VILLAGE OF LEXINGTON, COUNTY OF RICHLAND, STATE OF OHIO AND BEING A PART OF THE NW 1/4 OF SEC. 19, T-20, R-18 AND ALSO BEING A PART OF LOT NO. 1392 OF LEXINGTON INDUSTRIAL PARK BLOCK TWO.

THE MERIDIAN FOR ALL BEARINGS IS BASED ON THE BEARINGS AS RECORDED IN THE PLAT FOR LEXINGTON INDUSTRIAL PARK BLOCK TWO AND ARE USED TO EXPRESS ANGLES ONLY.

Roger L. Stevens
ROGER L. STEVENS
REG SURVEYOR #7052
SM 696

SHAFFER, JOHNSTON, LICHTENWALTER
& ASSOCIATES, INC.
CONSULTING ENGINEERS - SURVEYORS
MANSFIELD OHIO WOOSTER