

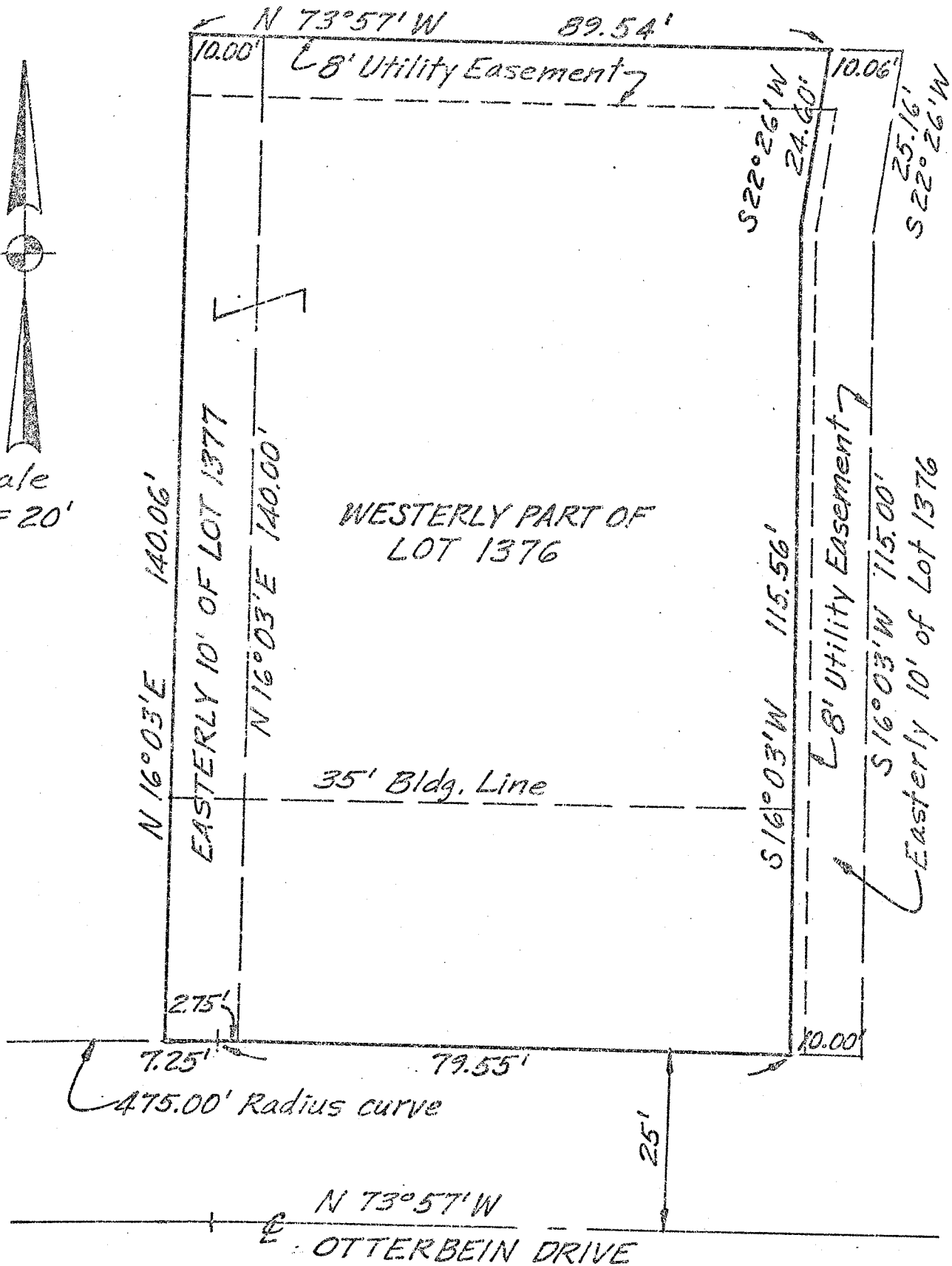

Scale
1" = 20'



SURVEY OF WEST PART OF
 LOT #1376 & EAST PART OF
 LOT #1377
 VILLAGE OF LEXINGTON,
 RICHLAND COUNTY, OHIO

Robert A. Cunningham
 Robert A. Cunningham, P.E.
 Reg. Surveyor No. 4939
 November 1, 1983 83100