

# LEXINGTON

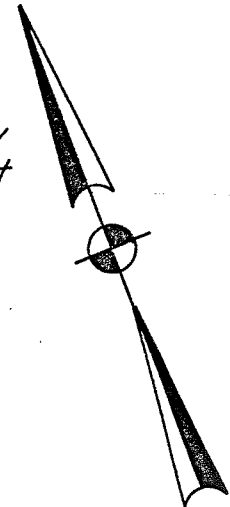
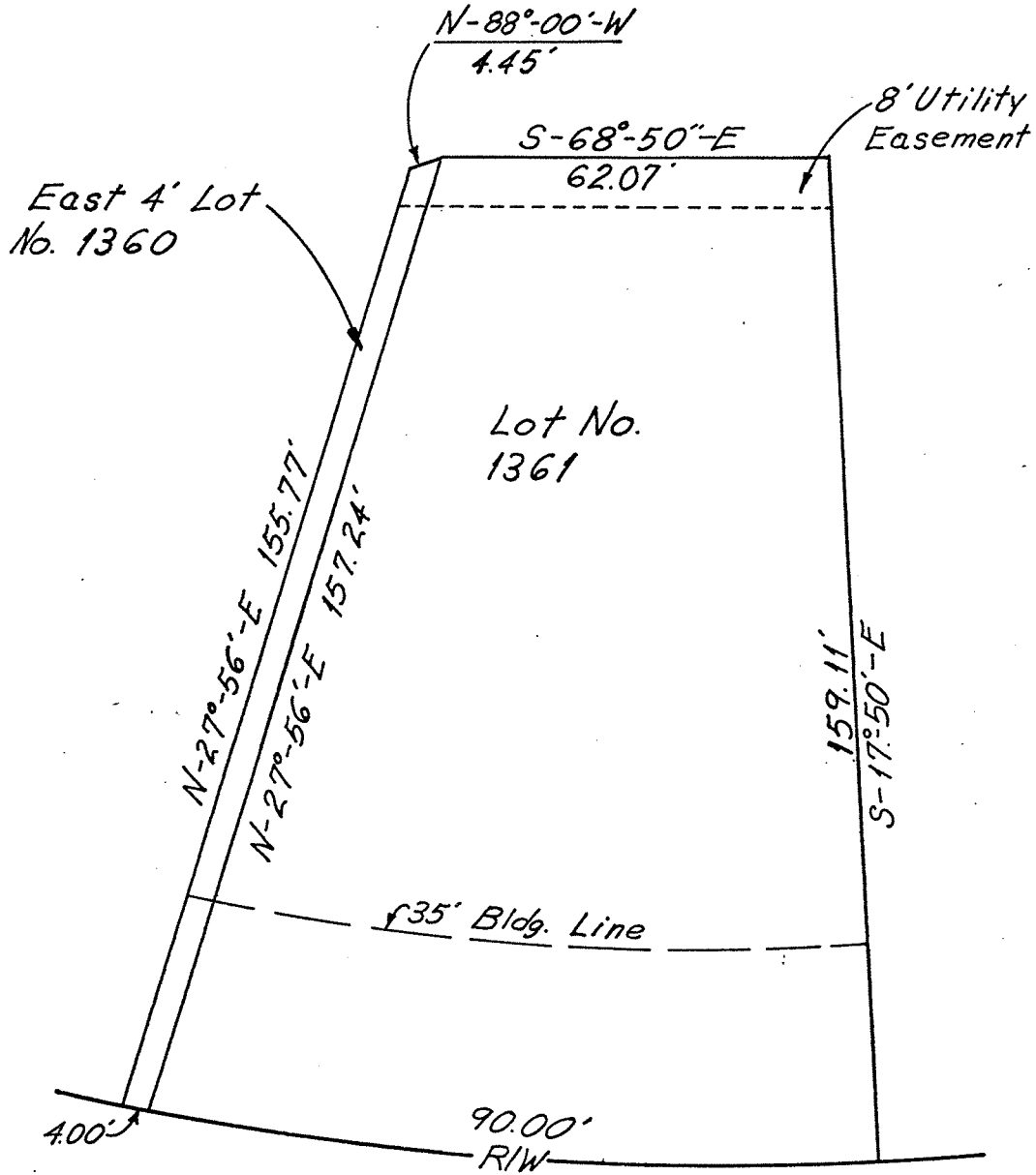

SCALE: 1" = 30'

$T = 140.00'$   $\Delta = 29^\circ - 17' - 45''$   
 $D = 10^\circ 41' 49''$   $L = 273.87'$  } Curve Data

4.00' 90.00'  
 RIW  
 35' Bldg. Line  
 NORFOLK DRIVE

*Robert A. Cunning*  
 Robert A. Cunning  
 Reg. Surveyor No. 4039

9 May 1984  
 Date



RICHLAND ENGINEERING LIMITED  
 MANSFIELD, OHIO