

SCALE: 1" = 20'

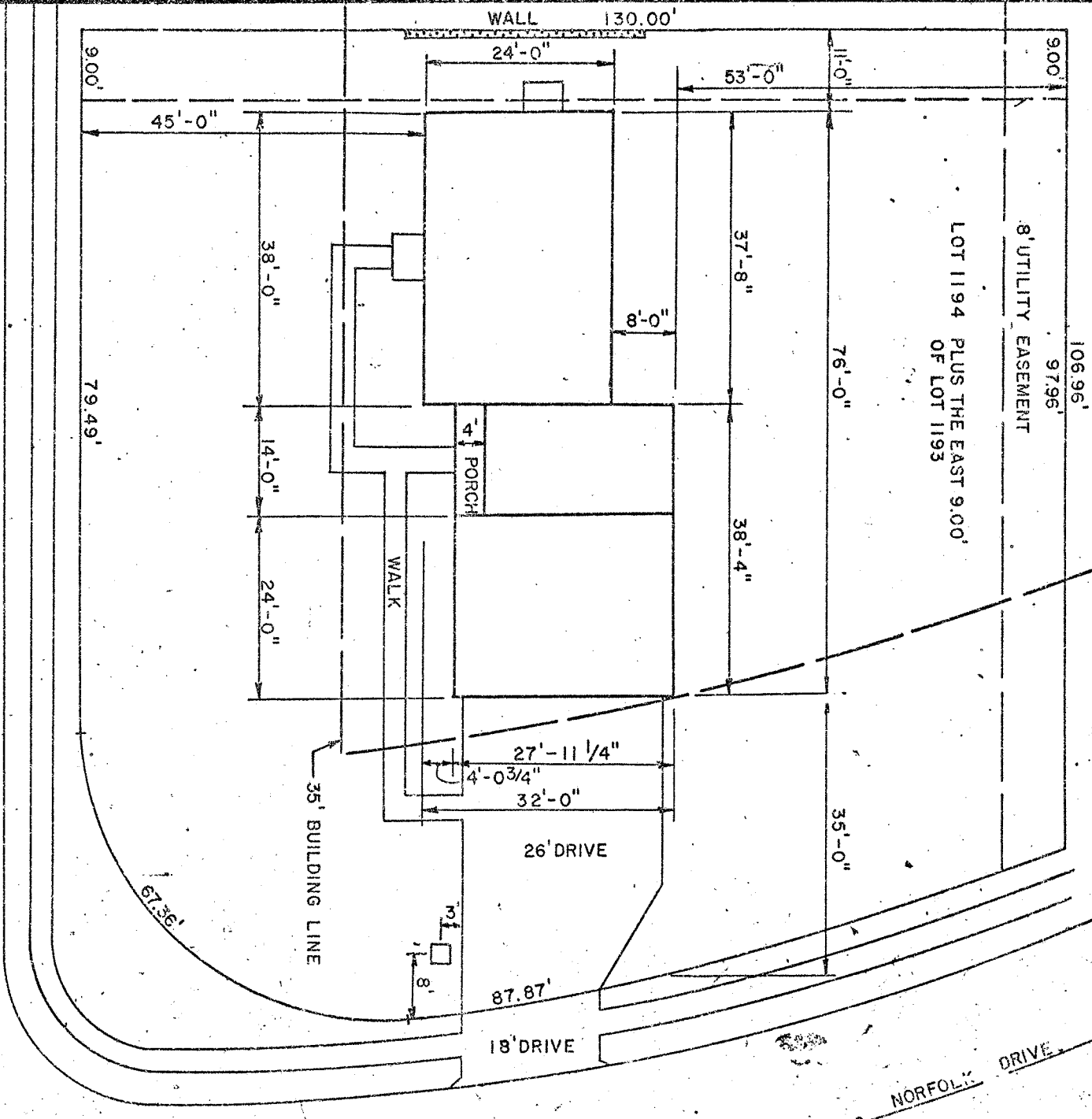
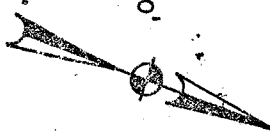

DARTMOUTH DRIVE

NORFOLK DRIVE

I hereby certify that the above is a true and correct plat of the real estate described as follows:

Situated in the Village of Lexington, County of Richland in the State of Ohio known as lot number 1194 and part of lot 1193 of the consecutively numbered lots as shown in Volume 23, page 99 of the Richland County Record of Plats.

I further certify that the buildings are located within the boundaries of the premises surveyed; that the buildings on adjoining properties do not encroach on the lot here described; and that the finished grades of the streets, curbs and sewers of the sanitary and storm sewers and catch basins, etc. are in accordance with approved plans and specifications.

made 23 Jan 1979

*Robert A. Canning*  
Robert A. Canning, Registered Surveyor 14939