

NORTH

SCALE: 1"=40'

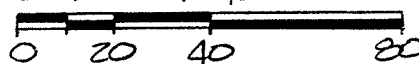

THE PLACE OF BEGINNING

#1064

- IRON PIN/PIPE FND
- 5/8" IRON PIN WITH CAP STAMPED "SELER, 6869", SET

#1063

#483

PART OF LOT #1065

RE-SURVEY OF EXISTING LOT SPLIT - DEED REF. VOL. 2000, PG. 319

#484

5' WIDE UTILITY EASEMENT

YORKSHIRE ROAD 50' R/W

#485

NEW SURVEY OF EXISTING PARCEL TAX MAP APPROVED

DRA 4-10-91  
INITIAL DATE  
TRANSFER APPROVED  
JACK REINER  
RICHLAND CO. AUDITOR

E.A.N. 4-10-91  
INITIAL DATE

SURVEY PLAT  
LYNCH

PART OF LOT NUMBER 1065  
VILLAGE OF LEXINGTON, OHIO  
PLAT REF: VOL. 23, P. 56

DATE: APRIL 10, 1991 SCALE: 1"=40'  
ENCL. N°: 91-19 DRAWN BY: JCS

*Douglas C. Selzer*  
SURVEY BY DOUGLAS C. SELZER  
REG. SURVEYOR # 6869  
52 1/2 N. MAIN STREET  
MANSFIELD, OHIO 44902  
(419) 523-3644

N.W. COR. SEC. 19  
E. MAIN ST. U.S.R. 42

N. LINE, N.W. 1/4, SEC. 19  
580.02' ORCHARD PARK RD.

C.H. 322

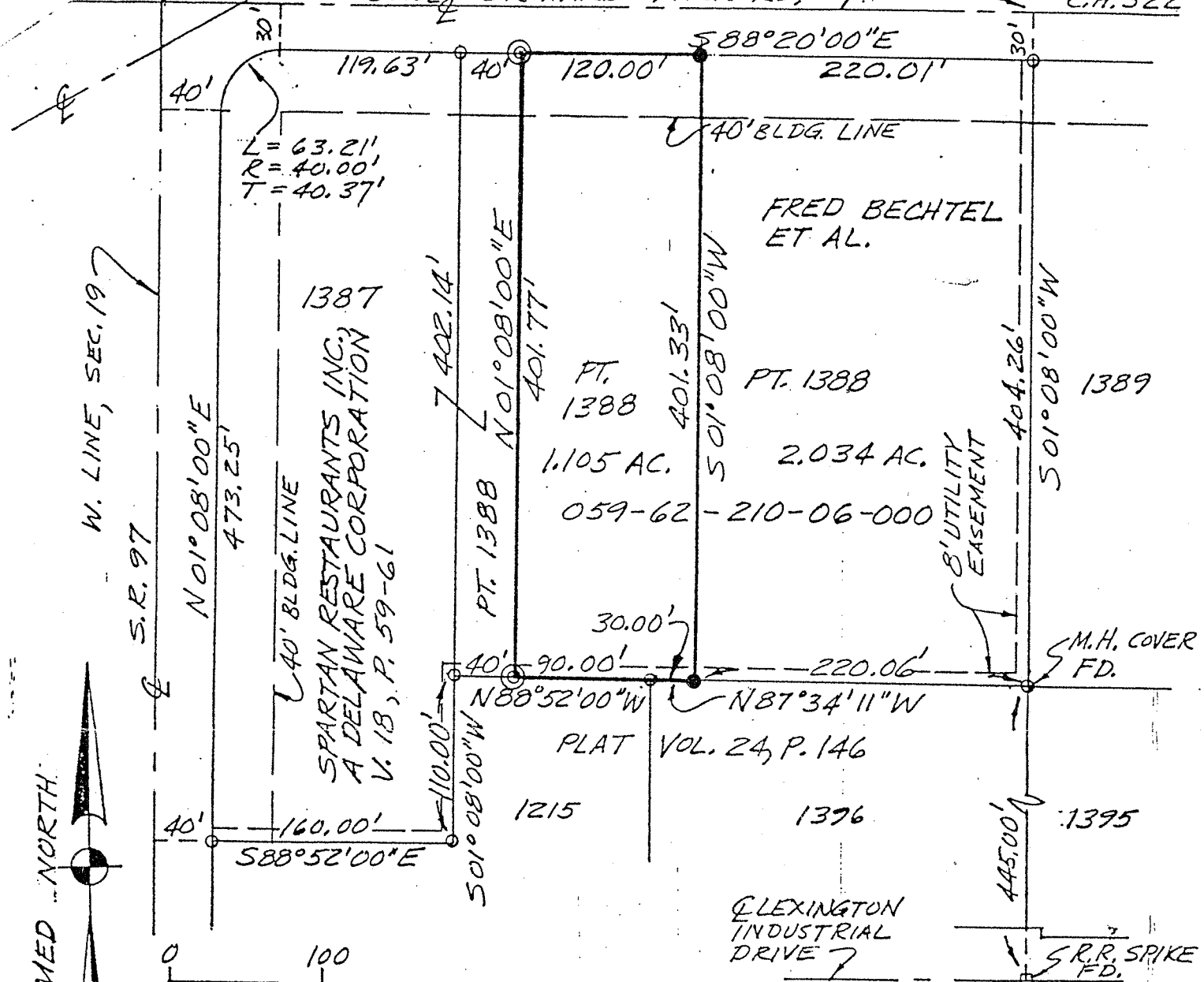

- 1/2" IRON PIPE FOUND
- 5/8" x 30" LG. REBAR SET WITH CAP STAMPED: RICHLAND ENGINEERING LIMITED - ROBERT A. CUNNING - RLS 4939 (⊙ = FOUND)

ALL BEARINGS ARE BASED UPON THE SURVEY OF PART OF LOT #1388  
 Q OF ORCHARD VILLAGE OF LEXINGTON, RICHLAND COUNTY, OHIO  
 PARK RD. (C.H. 322) BEARING BEING  $588^{\circ}20'00''E$   
 AS CALLED FOR IN PLAT BOOK VOLUME 24, PAGE 146.  
 P.T. N.W. 1/4, SEC. 19, TWP. 20, RG. 18

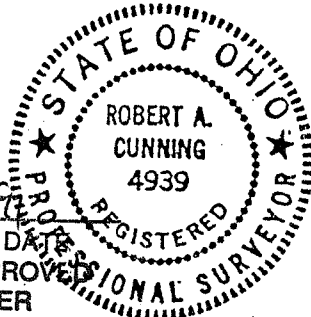

DATE OF LEXINGTON APPROVED

Date June 6, 1991

Signature of Robert A. Cunning

ROBERT A. CUNNING  
 REG. SURVEYOR NO. 4939  
 MAY 29, 1991

NEW SPLIT TAX MAP APPROVED  
 INITIAL DATE  
 E.A.N. 6-18-91  
 INITIAL DATE  
 JACK REINER  
 RICHLAND CO. AUDITOR

91060