

SURVEY FOR J. & D. CAMPBELL

PART OF LOT 1043 OF THE CLEAR FORK HILLS  
SUBDIVISION, SECTION ONE - BLOCK L, VILLAGE  
OF LEXINGTON, S.E. 1/4, SECTION 14, T20Y  
TOWNSHIP, RICHLAND COUNTY, STATE OF OHIO

CURVE DATA

$R = 923.45'$   
 $\Delta = 00^{\circ}-00'-34''$   
 $L = 0.15'$   
 $Lc = 0.15'$   
 $Dc = 6^{\circ}-12'-16''$   
 $T = 0.076'$   
 $\angle B = N-68^{\circ}-14'-43''E$

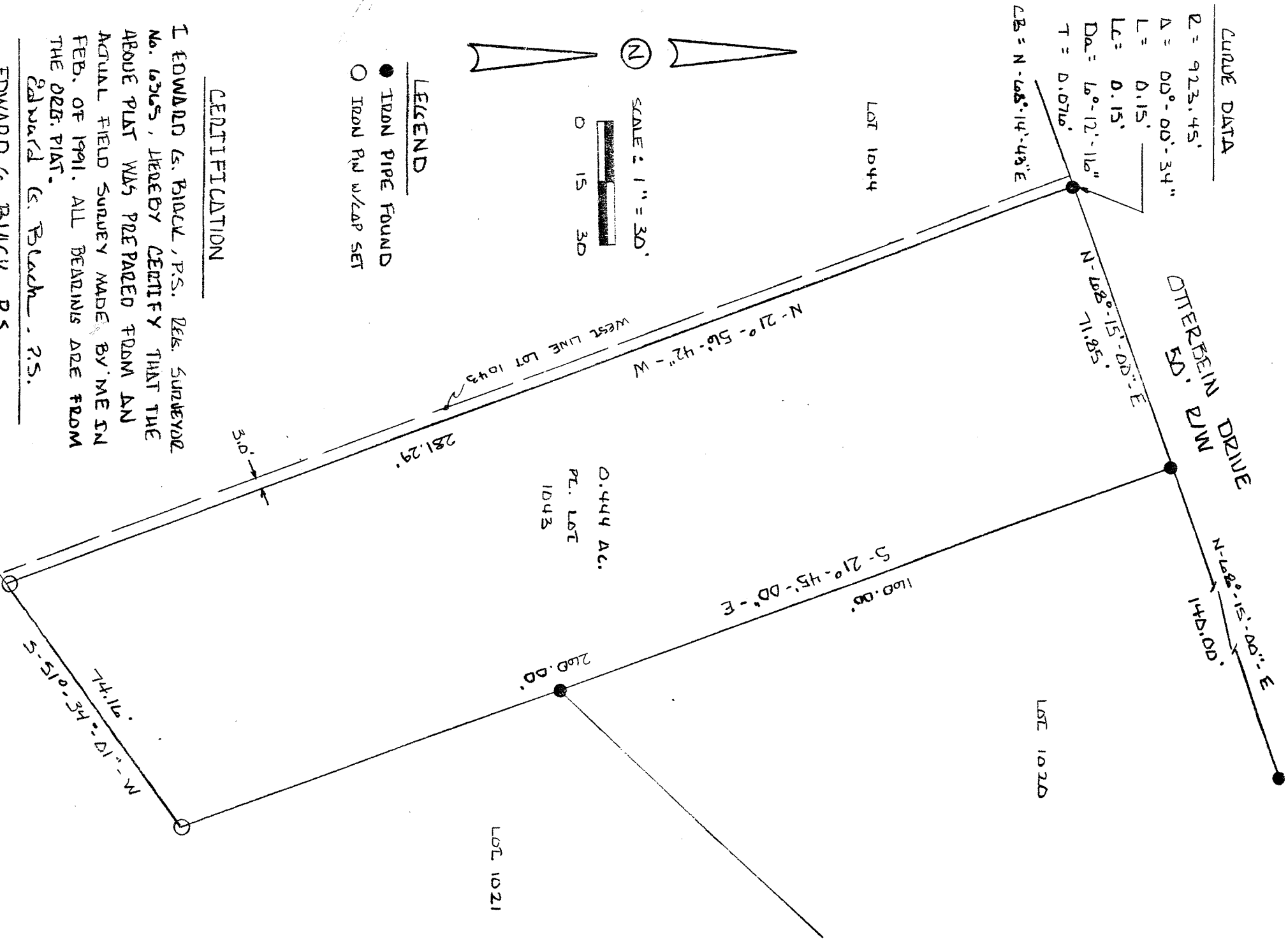

LEGEND

- IRON PIPE FOUND
- IRON PIN W/ LAP SET

CERTIFICATION

I EDWARD G. BLACK, P.S. DEK. SURVEYOR  
 No. 6365, HEREBY CERTIFY THAT THE  
 ABOVE PLAT WAS PREPARED FROM AN  
 ACTUAL FIELD SURVEY MADE BY ME IN  
 FEB. OF 1991. ALL BEARINGS ARE FROM  
 THE DEK. PLAT.

Edward G. Black, P.S.

EDWARD G. BLACK, P.S.

0.444 AC.  
 PL. LOT  
 1043

LOT 1021

LOT 1020

LOT 1044

SCALE: 1" = 30'

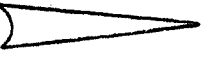
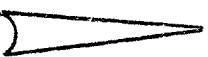
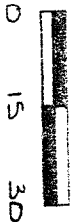

APPROVED  
 TAX MAP OFFICE

EAH 2-11-91

FIRST NATIONAL BANK OF  
 MANSFIELD, TRUSTEE, et al

VOL 1045 PG. 101

DRA 2-11-91

TRANSFER APPROVED  
 FOLEMAN J. STANIK  
 AS AND CO. ALCOHOL