

MAIN STREET

NORTH

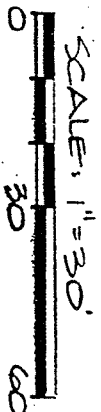

VILLAGE OF LEXINGTON
APPROVED

Date June 2, 1987

Initials C.F. Rollins

N. Lot #109

1" IRON PILE FOUND

BEARINGS ARE BASED ON AN ASSUMED MERIDIAN.

66.94
 STREET

PLYMOUTH

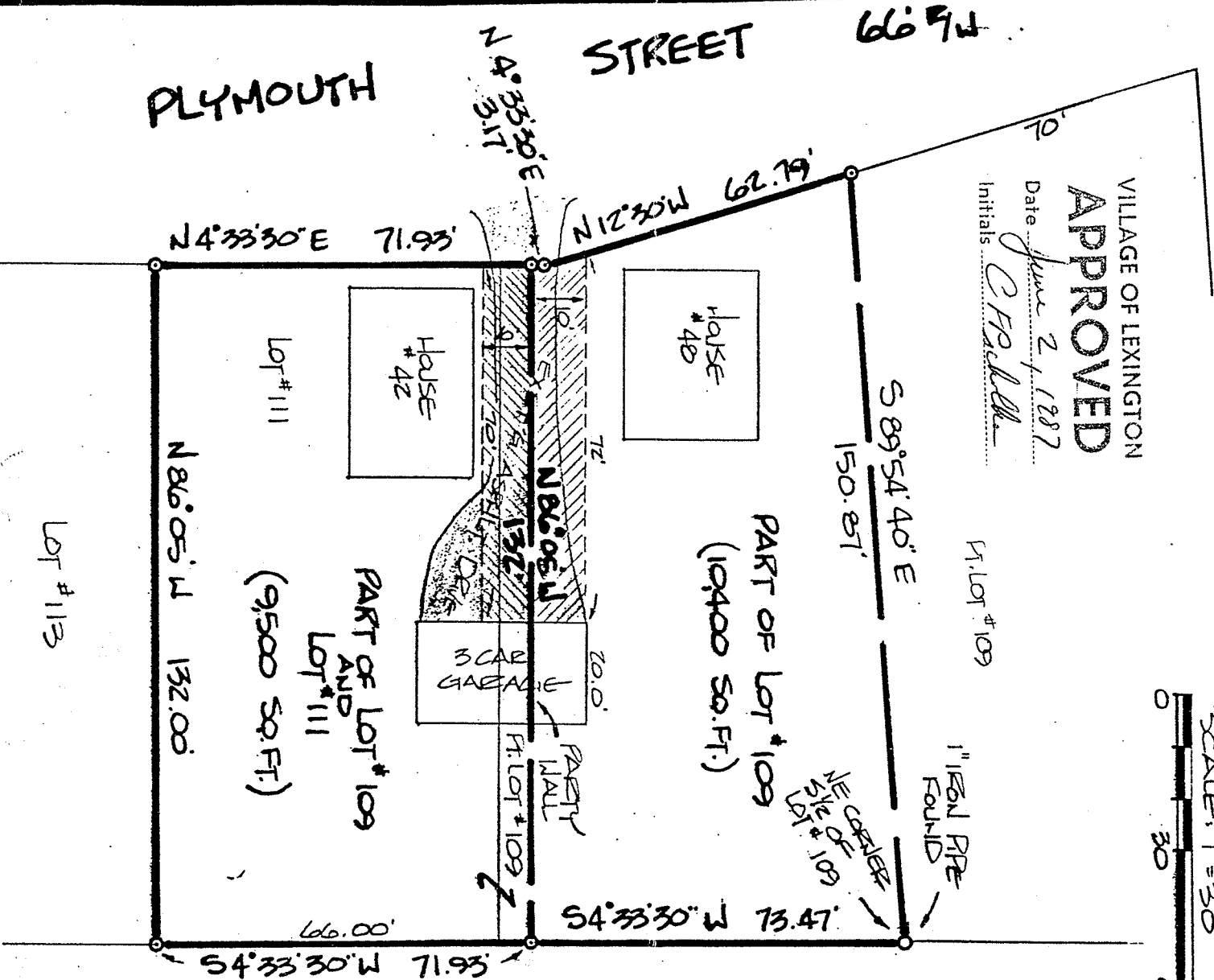

Pt. O.L. 60

INDICATES PROPERTY CORNERS MARKED BY 5/8\"

THIS SURVEY WAS MADE AT THE REQUEST OF MRS. MARY KAY LEEDY.

SURVEY PLAT FOR REDEVELOPMENT TRACTS

- GORE ESTATE -

LOT NO: 111 & PARTS OF LOT NO: 109
 VILLAGE OF LEXINGTON
 OHIO

DRAWN MAY 20, 1987

SCALE: 1\"

DESK NO: 872051

DRAWN BY: JCS

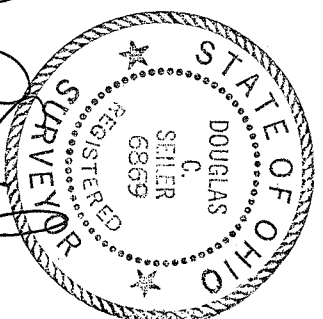

SURVEY BY: DOUGLAS C. SELLER
 REG. SURVEYOR # 6869
 5712 NORTH MAIN STREET
 MANSFIELD, OHIO 44902
 (419) 525-3644

CROSS HATCHED AREAS DENOTE 10' WIDE EASEMENTS FOR INGRESS AND EGRESS.