

North

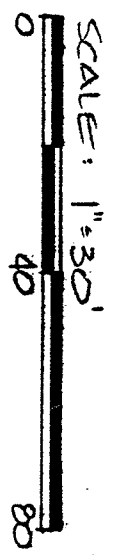

BEARINGS ARE BASED ON AN ASSUMED MERIDIAN AND ARE INTENDED TO BE USED FOR ANGULAR DETERMINATION ONLY.

PLAT REF: VOL. 5, PAGE 10

NEW SURVEY
OF EXISTING PARCEL
TAX MAP APPROVED
E.A.N. 10-03-91
INITIAL DATE

DRA 10-23-91
INITIAL DATE
TRANSFER APPROVED
JACK REINER
RICHLAND CO. AUDITOR

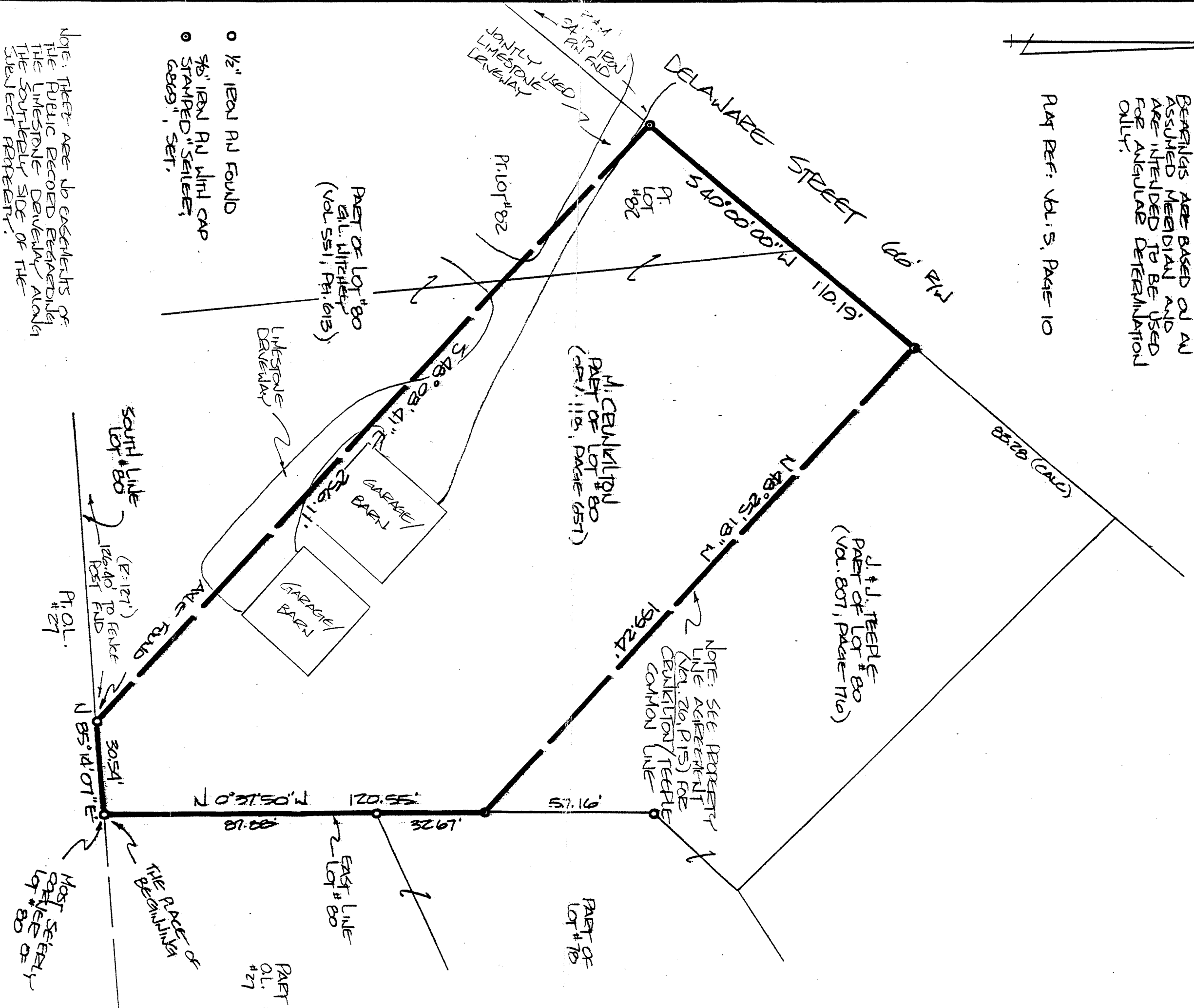

- o 1/2" IRON AN FOUND
- o 5/8" IRON AN WITH CAP STAMPED "SEILER, GARD" SET.

NOTE: THERE ARE NO EVIDENCES OF THE PUBLIC RECORDED BEARINGS OF THE LIMESTONE DRIVEWAY ALONG THE SOUTHERLY SIDE OF THE SUBJECT PROPERTY.

NOTE: SEE PROPERTY LINE AGREEMENT (VOL. 20, P. 15) FOR CEUKILTON/TEPPE COMMON LINE

THE PLACE OF BEGINNING
EAST LINE
SOUTH LINE
MOST SEVERELY ADVERSELY

SURVEY PLAT
CEUKILTON

PARTS OF LOT N°: 80 + N°: 82
VILLAGE OF LEXINGTON, OHIO
PLAT REF: VOL. 5, P. 10

DATE: OCT. 18, 1991 SCALE: 1"=30'
PLAT N°: 912491 DEPT. B4: JDS

Douglas C. Seiler 10/23/91

SURVEY BY: DOUGLAS C. SEILER
PROFESSIONAL SURVEYOR #16616
52 1/2 ALBERT MAIN STREET
MANSFIELD, OHIO 44902
(419) 525-3644