

**SURVEY FOR  
RONALD COCHRAN**

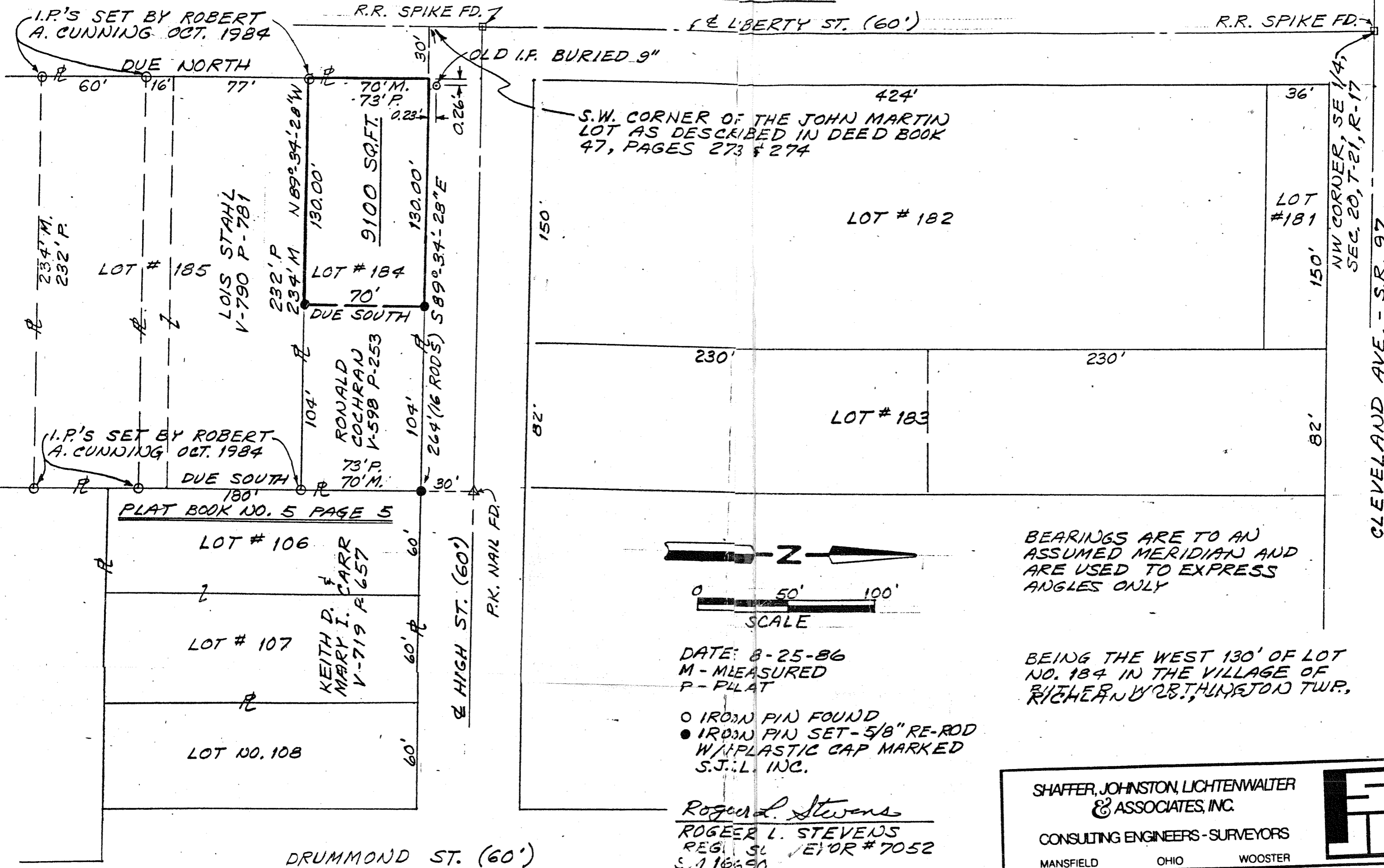

S.W. CORNER OF THE JOHN MARTIN LOT AS DESCRIBED IN DEED BOOK 47, PAGES 273 & 274

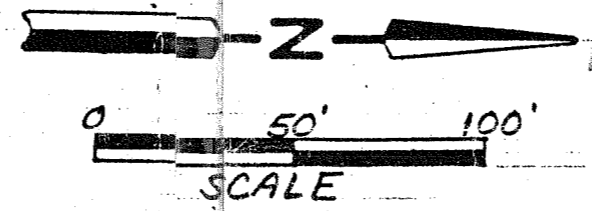

BEARINGS ARE TO AN ASSUMED MERIDIAN AND ARE USED TO EXPRESS ANGLES ONLY

DATE: 8-25-86  
M - MEASURED  
P - PLAT

- IRON PIN FOUND
- IRON PIN SET - 5/8" RE-ROD W/ PLASTIC CAP MARKED S.J.:L. INC.

*Roger L. Stevens*  
**ROGER L. STEVENS**  
REG. SURVEYOR #7052  
S. 116690

BEING THE WEST 130' OF LOT NO. 184 IN THE VILLAGE OF RICHLAND WBS., WASHINGTON TWP.

**SHAFER, JOHNSTON, LICHTENWALTER & ASSOCIATES, INC.**  
 CONSULTING ENGINEERS - SURVEYORS  
 MANSFIELD OHIO WOOSTER

CLEVELAND AVE. - S.R. 97

DRUMMOND ST. (60')