

Wed 6-92 114 36 119 36

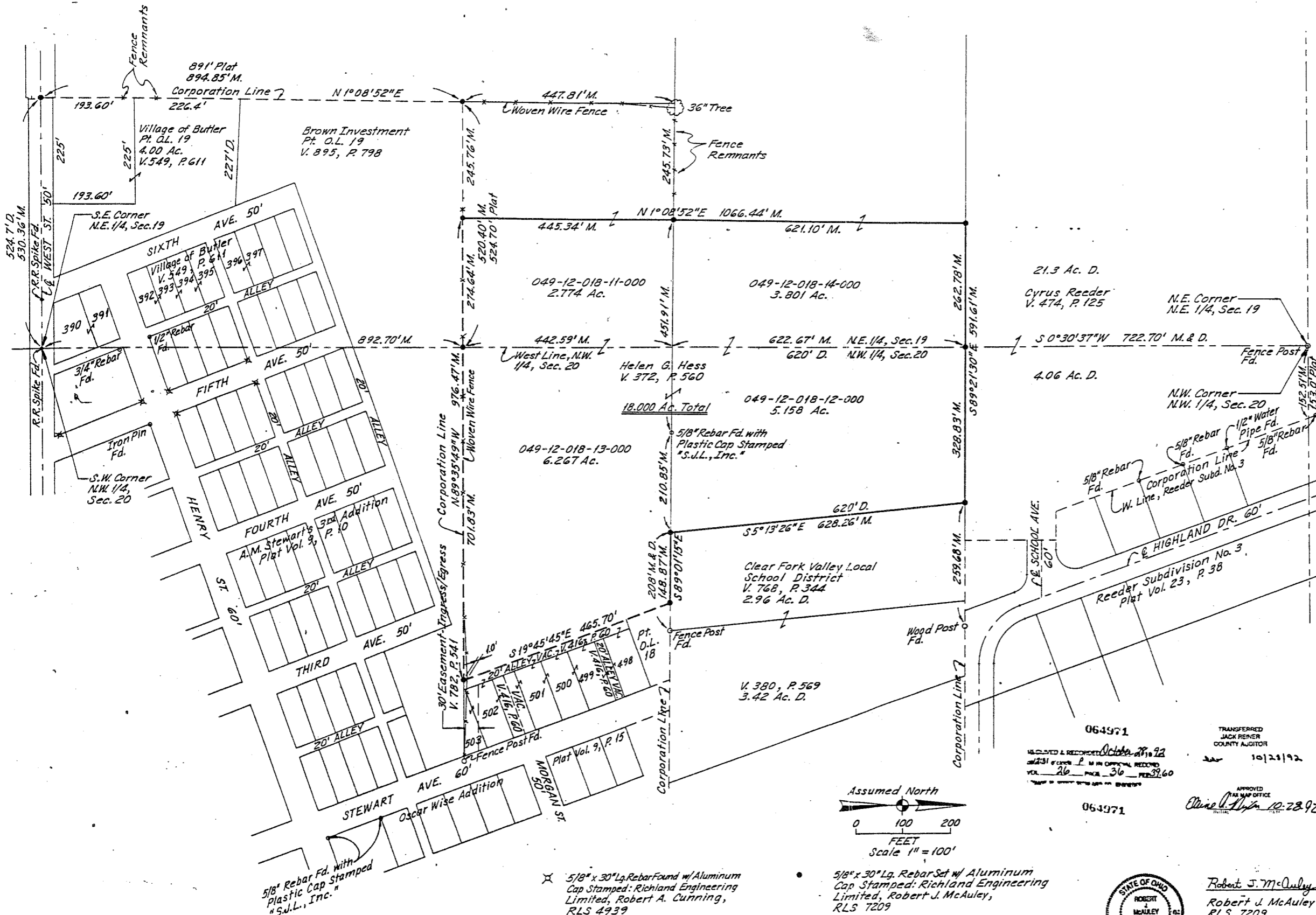

**PETITION FOR ANNEXATION OF TERRITORY TO VILLAGE OF BUTLER, OHIO**

TO: The Board of County Commissioners, Richland County, State of Ohio.

Now come the undersigned petitioners in this petition, being a majority of the owners of real estate within a certain territory herein described in Worthington Township, Richland County, Ohio, which is adjacent to the Village of Butler, Ohio, a municipal corporation, and pray that said territory be annexed to the Village of Butler, Ohio, according to the statutes of the State of Ohio; said territory is described as follows, to wit:

Situated in the Township of Worthington, County of Richland and State of Ohio, being a part of the Northeast Quarter of Section 19 and the Northwest Quarter of Section 20, Township 21, Range 17 and more particularly bounded and described as follows:

Commencing at the Northwest corner of said Northwest Quarter of Section 20;

thence South 0° 30' 37" West with the west line of the said Northwest Quarter of Section 20 a distance of 722.70 feet to a survey marker set on the south line of the Cyrus Reeder property as shown in Deed Volume 474, Page 125;

thence South 89° 21' 30" East with the south line of said Cyrus Reeder property a distance of 328.83 feet to a survey marker set at the northwest corner of Clear Fork Valley Local School District property as shown in Deed Volume 768, Page 344;

thence South 5° 13' 26" East with the westerly line of said Clear Fork Valley Local School District property a distance of 628.26 feet to a survey marker set at the southwest corner of said Clear Fork Valley Local School District property;

thence South 89° 01' 15" East a distance of 148.87 feet to a survey marker set at a northwest corner of the Village of Butler;

thence South 19° 45' 45" East with a westerly corporation line of the Village of Butler and the westerly line of a 20 foot wide vacated alley as shown in Deed Volume 416, Page 60 a distance of 465.70 feet to a survey marker set at a corporation corner;

thence North 89° 35' 49" West with a north corporation line of the Village of Butler, passing through a survey marker set on the west line of the Northwest Quarter of Section 20 at a distance of 701.83 feet, a total distance of 976.47 feet to a survey marker set;

thence North 1° 08' 52" East, passing through a survey marker set at a distance of 445.34 feet, a total distance of 1066.44 feet to a survey marker set on the south line of the said Cyrus Reeder property;

thence South 89° 21' 30" East with the south line of said Cyrus Reeder property a distance of 262.78 feet to the survey marker set at the place of beginning, containing 18,000 acres of land, more or less, of which 6,575 acres are in the Northeast Quarter of Section 19 and 11,425 acres are in the Northwest Quarter of Section 20 but subject to all legal highways, easements, restrictions and other documents of record;

An accurate map of which territory is hereto attached.

There is a total of one owner of real estate in the above described territory sought to be annexed to the Village of Butler, Ohio, by this petition.

The name of the person to act as agent for the petitioners herein is Jon K. Burton.

Petition of Annexation of Territory Adjacent to the Village of Butler as described hereon into the Village of Butler, Ohio.

Location	Acres	Owners Names
NE 1/4 Sec. 19	6.575 Ac	Jon K. Burton Village of Butler
NW 1/4 Sec. 20	11.425 Ac	

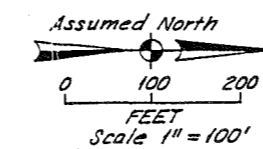

- 5/8" x 30" Lg. Rebar Found w/ Aluminum Cap Stamped: Richland Engineering Limited, Robert A. Cunning, RLS 4939
- 5/8" x 30" Lg. Rebar Set w/ Aluminum Cap Stamped: Richland Engineering Limited, Robert J. McAuley, RLS 7209
- M. Measured Dimension
- D. Dead

064971

RECORDED & RECORRECTED October 28, 92

231 of 231 P. M. IN ORIGINAL RECORD

Vol. 26 PAGE 36 REC 32.60



APPROVED  
JACK REIMER  
COUNTY AUDITOR

10/23/92

APPROVED  
DATE 10-28-92

Robert J. McAuley  
RLS 7209  
29 North Park St  
Mansfield, OH 44902  
Date 11 September 1991

**RICHLAND ENGINEERING LIMITED**  
MANSFIELD, OHIO

**PROPERTY TO BE PURCHASED BY THE VILLAGE OF BUTLER FROM HELEN G. HESS**

Pt. N.E. 1/4 Sec. 19 & Pt. N.W. 1/4 Sec. 20, T. 21, R. 17, Township of Worthington, County of Richland, State of Ohio

DESIGNED	DRAWN	TRACED	CHECKED	REVIEWED	DATE/REVISION
					9/91