

PLAT FOR THE PURPOSE OF EXTENDING THE CORPORATE LIMITS OF THE VILLAGE OF BUTLER, RICHLAND COUNTY, OHIO.

PROPOSED ANNEXATION OF TERRITORY: TO THE COUNTY COMMISSIONERS OF RICHLAND COUNTY STATE OF OHIO. THE UNDERSIGNED OWNERS JOINTLY WITH THE VILLAGE OF BUTLER, HEREBY PETITION YOUR HONORABLE BODY AS STATED ABOVE FOR EXTENSION DESCRIBED AS FOLLOWS:— BEING A PART OF THE S.W. 1/4 OF SEC. 17 T. 11 N. R. 20 W. MORTWINGTON TOWNSHIP BEGINNING AT A JOINT IN S. R. 97, 100' W. OF THE WESTERLY LINE OF COLLEGE ST. EXTENDED; THENCE S. APPROX. 75° E. IN SAID HIGHWAY 200'; THENCE N. 25° E. 251' TO THE RIGHT-OF-WAY LINE OF THE B. & O. R.R.; THENCE S. 65° E. ALONG SAID R.W. LINE 485'; THENCE S. 27° 20' E. 250' TO A POINT ON THE CORPORATION LINE OF BUTLER, THE S. LINE OF SAID SEC. 17, 227' E. OF THE E. LINE OF S. R. 97; THENCE WESTERLY ON SAID CORP. LINE 316.39' THENCE S. 54° 40' W. 283' THENCE N. 19° 40' W. 283' TO THE PLACE OF BEGINNING CONTAINING 7 ACRES OF LAND STREETS & HIGHWAYS INCLUDED. TABLE BELOW SHOWS DISTRIBUTION OF ACRES.

ACKNOWLEDGEMENT:
 I, W. C. Beckler, Notary Public,
 do hereby certify that the above is a true and correct copy of the original as the same appears in my files.
 WITNESSES:
Walter G. Ramsey and Walter G. Ramsey OWNERS
Walter G. Ramsey and Walter G. Ramsey WITNESSES

STATE OF OHIO
 COUNTY OF RICHLAND, SS.
 BEFORE ME A NOTARY PUBLIC IN AND FOR SAID COUNTY & STATE, PERSONALLY APPEARED THE ABOVE SIGNERS, WHO RECOGNIZE THEIR SIGNATURES TO BE THEIR FREE ACT & DEED; IN WITNESS WHEREOF I HERE AFFIX MY NAME AND OFFICIAL SEAL, THIS DAY OF April 1953.
Walter G. Ramsey
 Notary Public.

WE THE OFFICIALS OF THE ABOVE NAMED VILLAGE HEREBY CERTIFY THAT THE NECESSARY LEGISLATION HAS BEEN ENACTED BY THE COUNCIL FOR THE PURPOSES MENTIONED ABOVE. Ord. No. 14 1953
Walter G. Ramsey Mayor

I hereby certify that this plat was made by me from records & survey by Edwin W. Williams, C.E.



DISTRIBUTION OF ACREAGE.

PARCEL	SEC.	OWNER	A.
1	17	VILLAGE	3.20
2	17	REEDER	1.25
3	17	RAMSEY	.77
4	20	REEDER	1.65
5	20	GARBER	.13
TOTAL			7.00

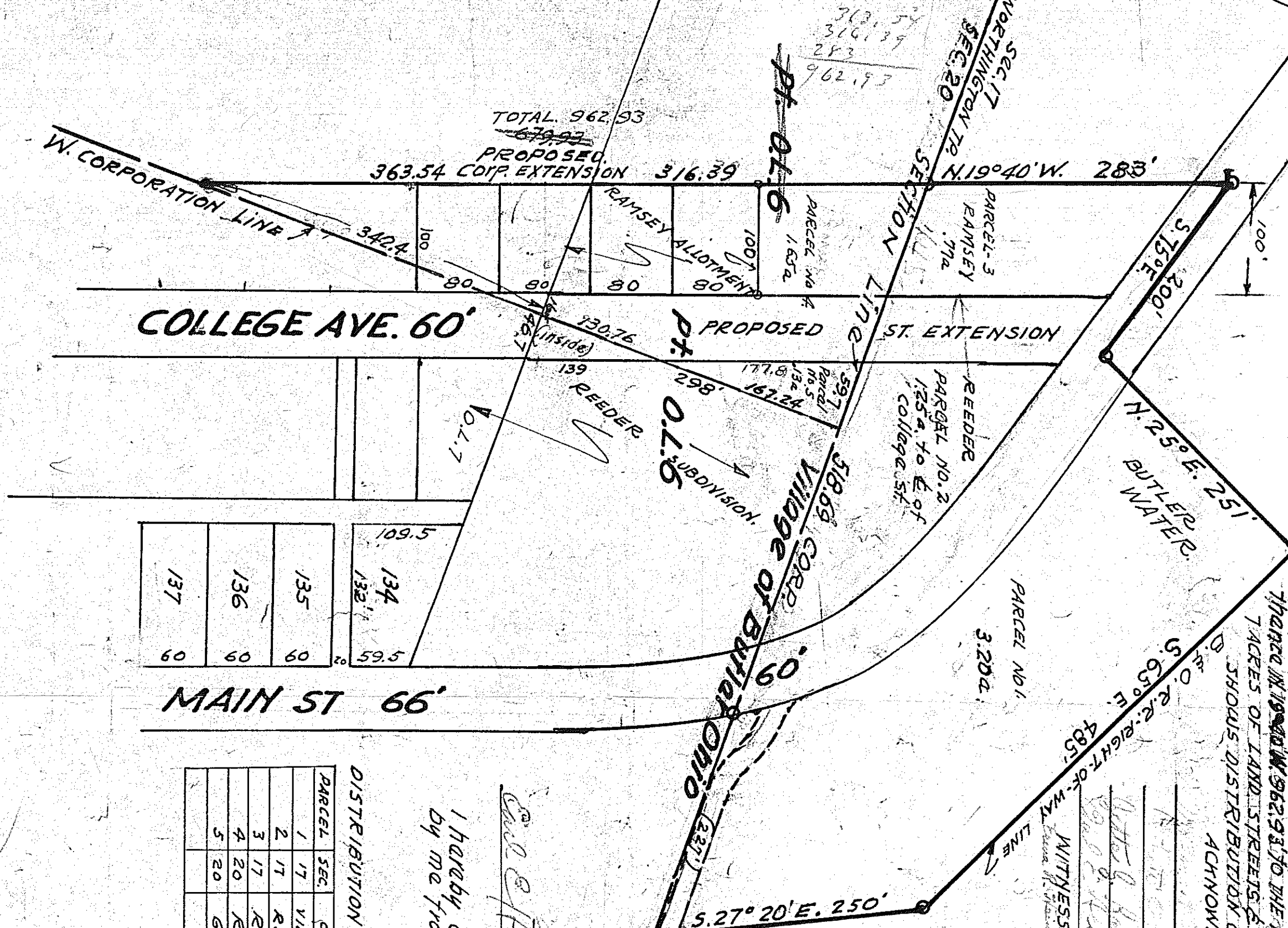

ORIGINAL