

V. HESS

PLAT OF THIRTY FOOT EASEMENT FOR
INGRESS AND EGRESS OF PART LOT
NUMBERS 502 & 503 LOCATED IN THE
VILLAGE OF BUTLER, WORTHINGTON
TOWNSHIP, RICHLAND COUNTY OHIO.

O.L.
#6

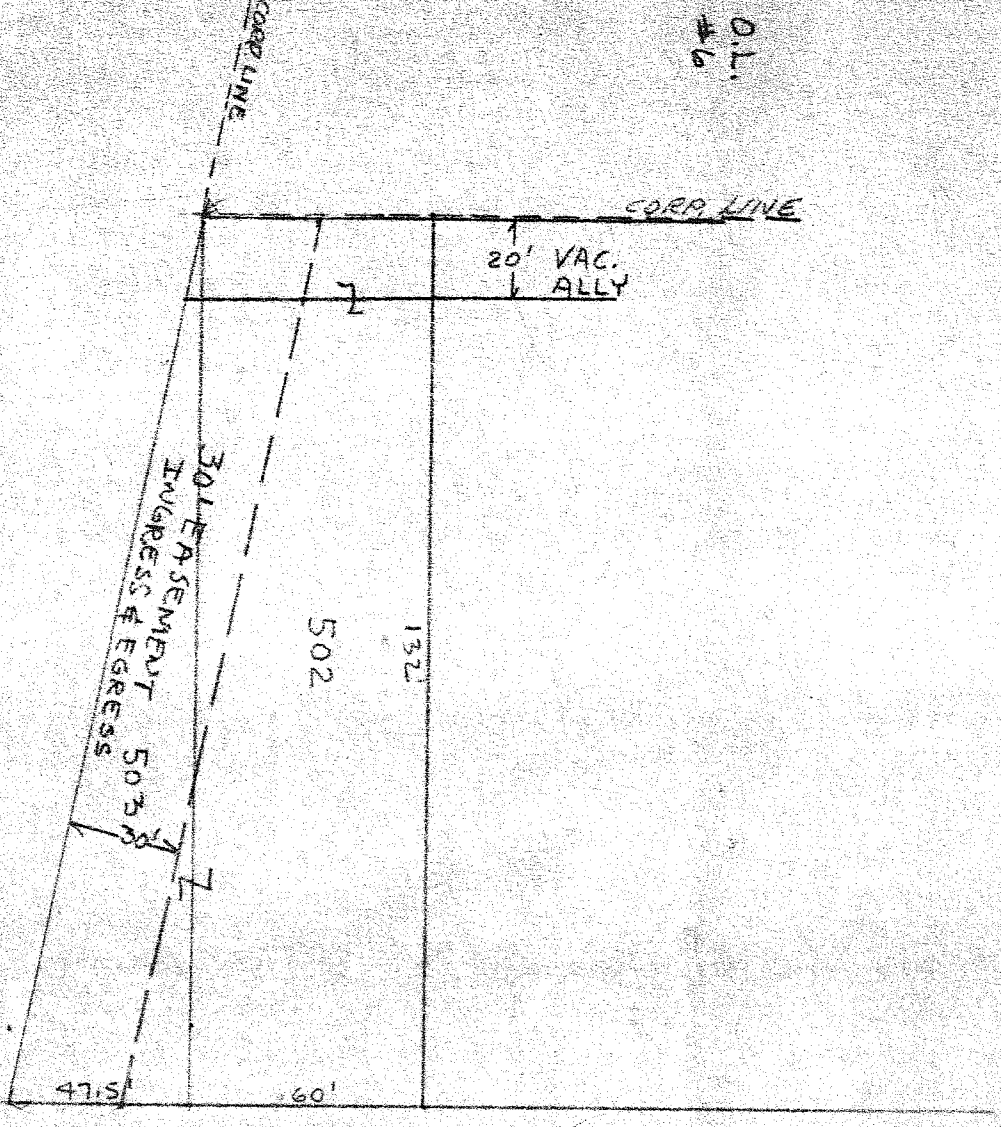

SCALE 1" = 50'



PREPARED BY:

[Signature]
 JAMES B. ROBERTS
 REGISTERED SURVEYOR
 # 4279