

Henry St. 60'

Third Ave 50'

Stewart Ave 50'

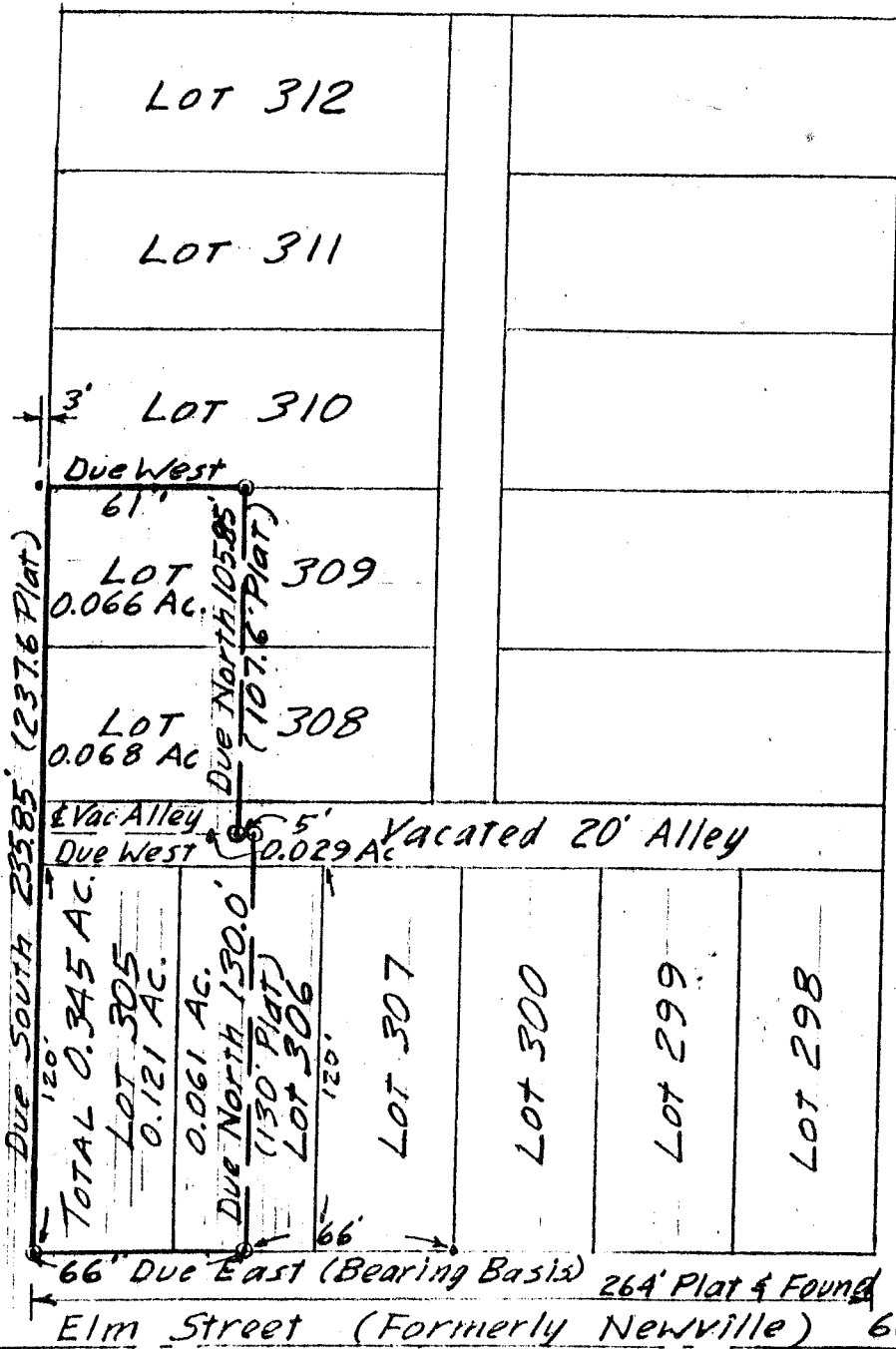

Scale 1"=60'

N



- = Iron Pin found
- ⊙ = Iron Pin capped "LITTLE - 5524"

DRAWING OF SURVEY FOR
HAMILTON AND ASSOCIATES

LOT 305 AND THE WEST HALF
OF LOTS 306, 308, AND 309
OF THE VILLAGE OF BUTLER
RICHLAND COUNTY, OHIO

Robert M. Little
Registered Surveyor # Ohio 5524
April 15, 1991