

**SURVEY FOR  
RON LEIGH**

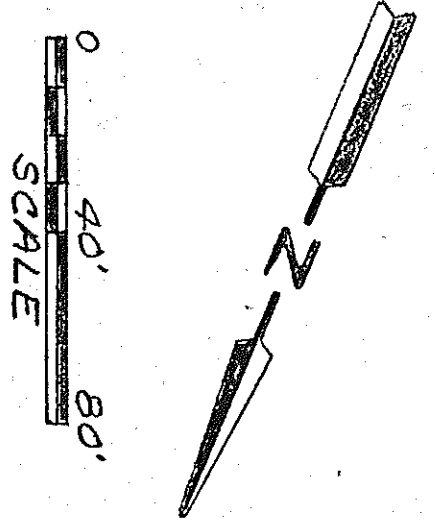

S. R. 97 MAIN ST. (66')

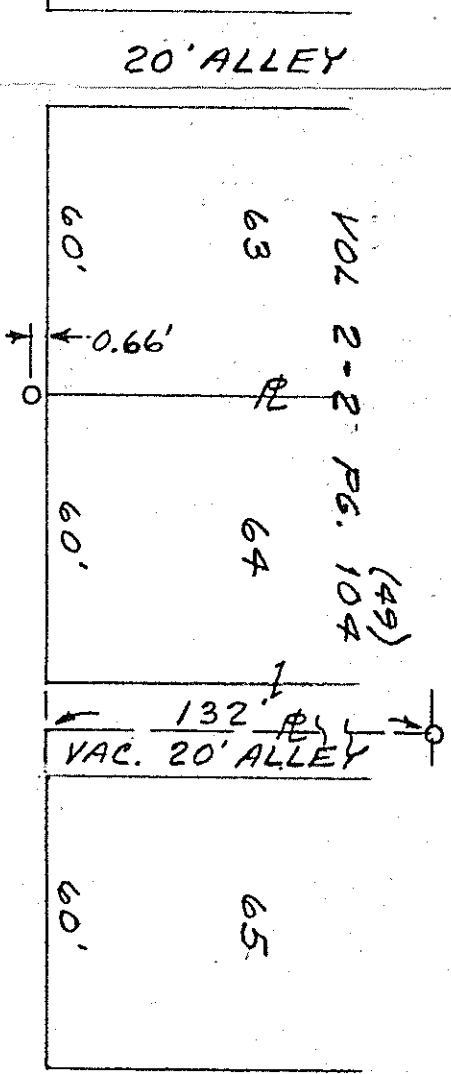
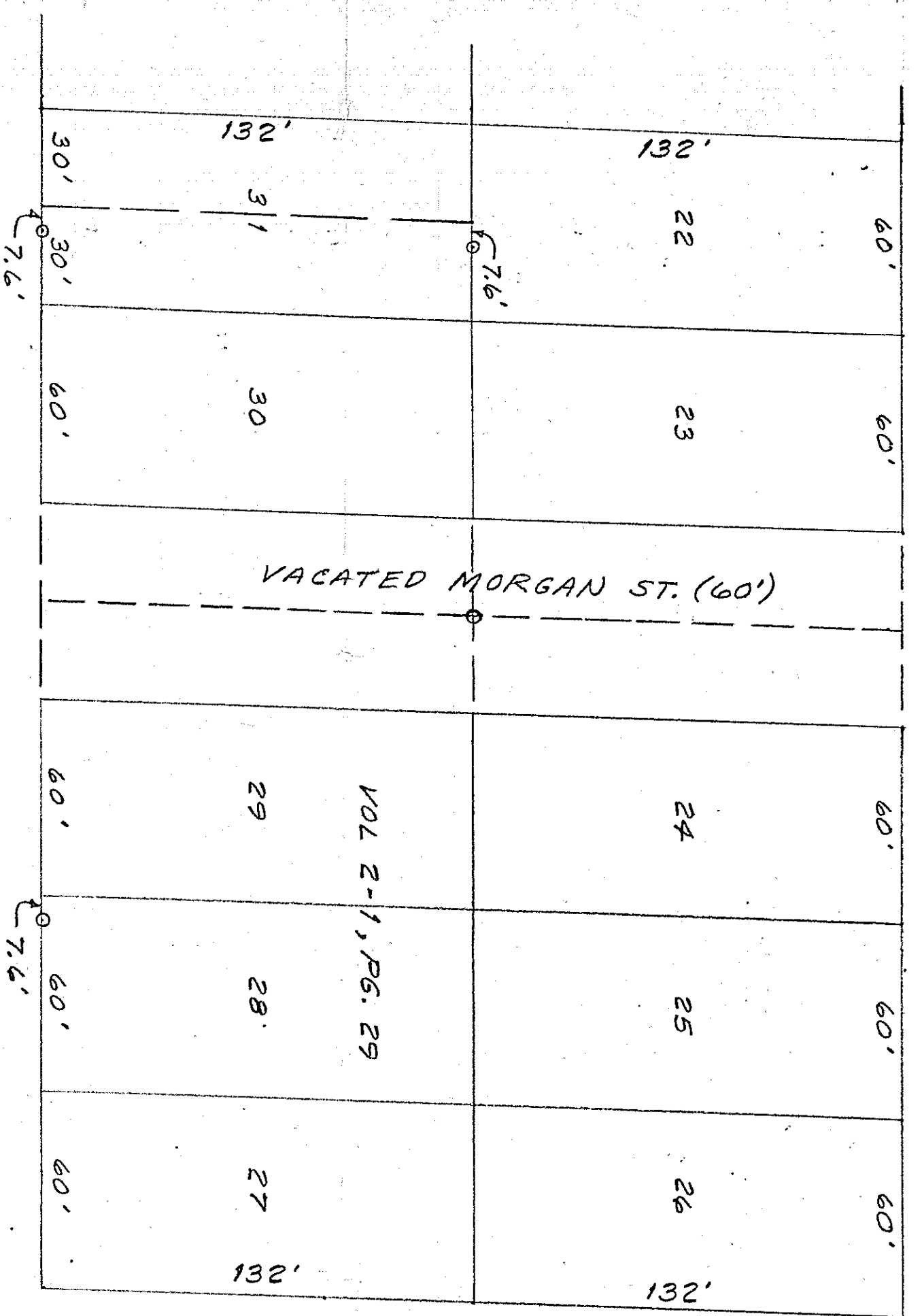
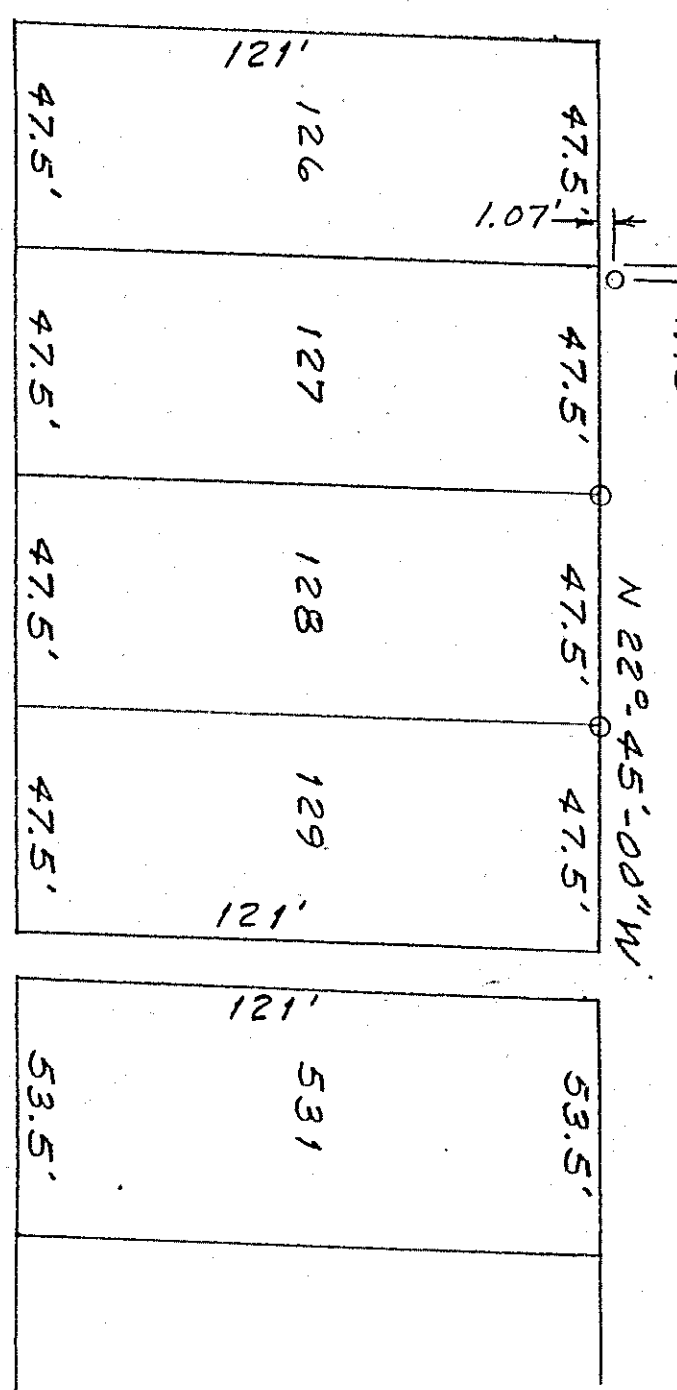

UNION ST. (60')

TRAXLER AVE. (34')

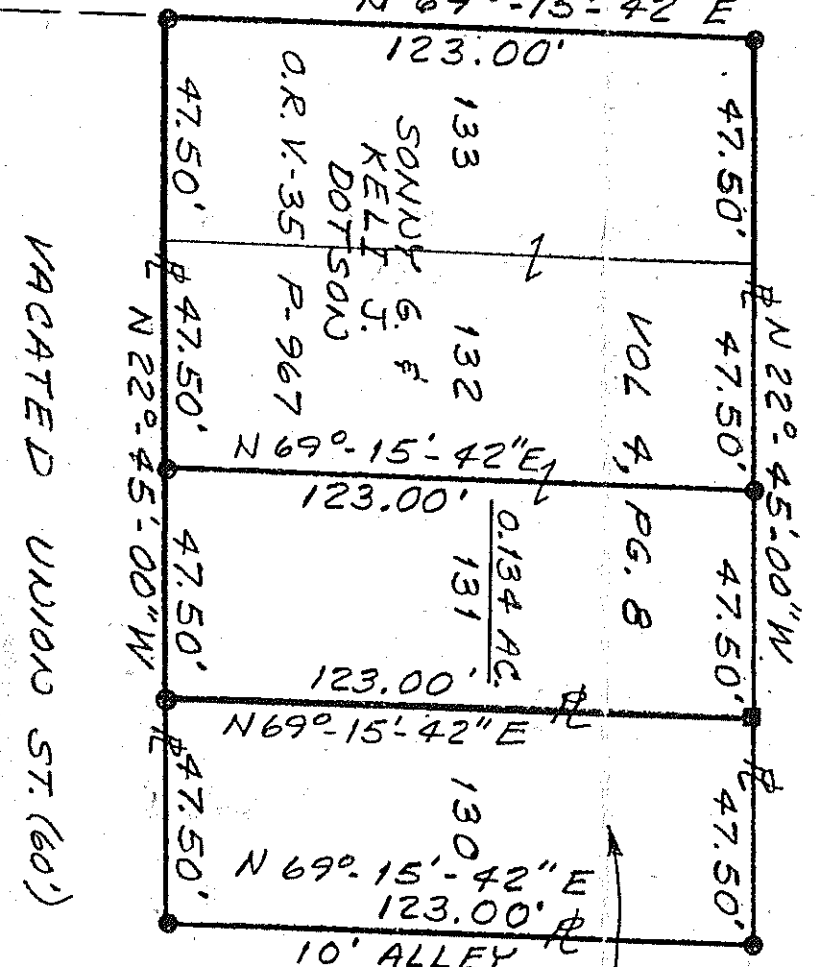

VACATED UNION ST. (60')

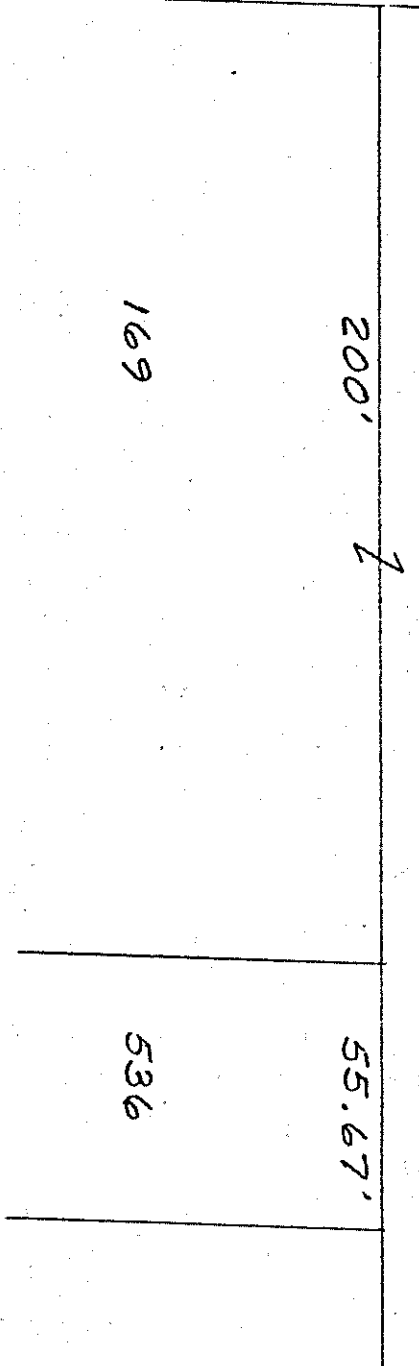

**LEGEND**

- IRON PIN FOUND
- IRON PIN SET - 5/8" DIA. REINFORCING ROD WITH PLASTIC CAP STAMPED "S.J.L. INC."
- RAILROAD SPIKE SET

BEARINGS ARE TO AN ASSUMED MERIDIAN AND ARE USED TO EXPRESS ANGLES ONLY.

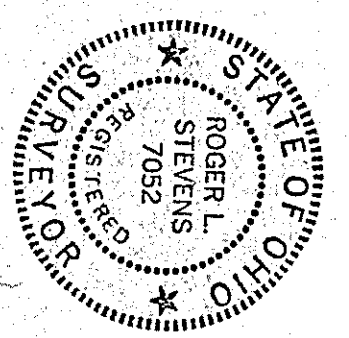

*Roger L. Stevens*  
 ROGER L. STEVENS  
 REG. SURVEYOR NO. 7052  
 DATE 6-5-90  
 REV. 8-14-90

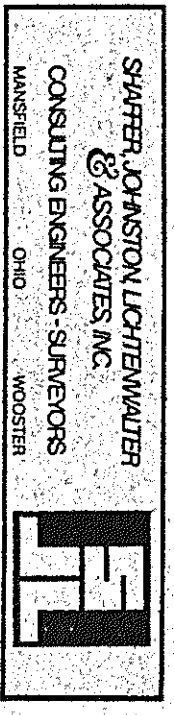

ALL OF LOTS 130, 131, 132 & 133 OF THE SUBSEQUENTLY NO. LOTS IN THE VILLAGE OF BUTLER, COUNTY OF RICHMOND, STATE OF OHIO.