

The Village of Bellville
 Part of Out Lot 47
 47

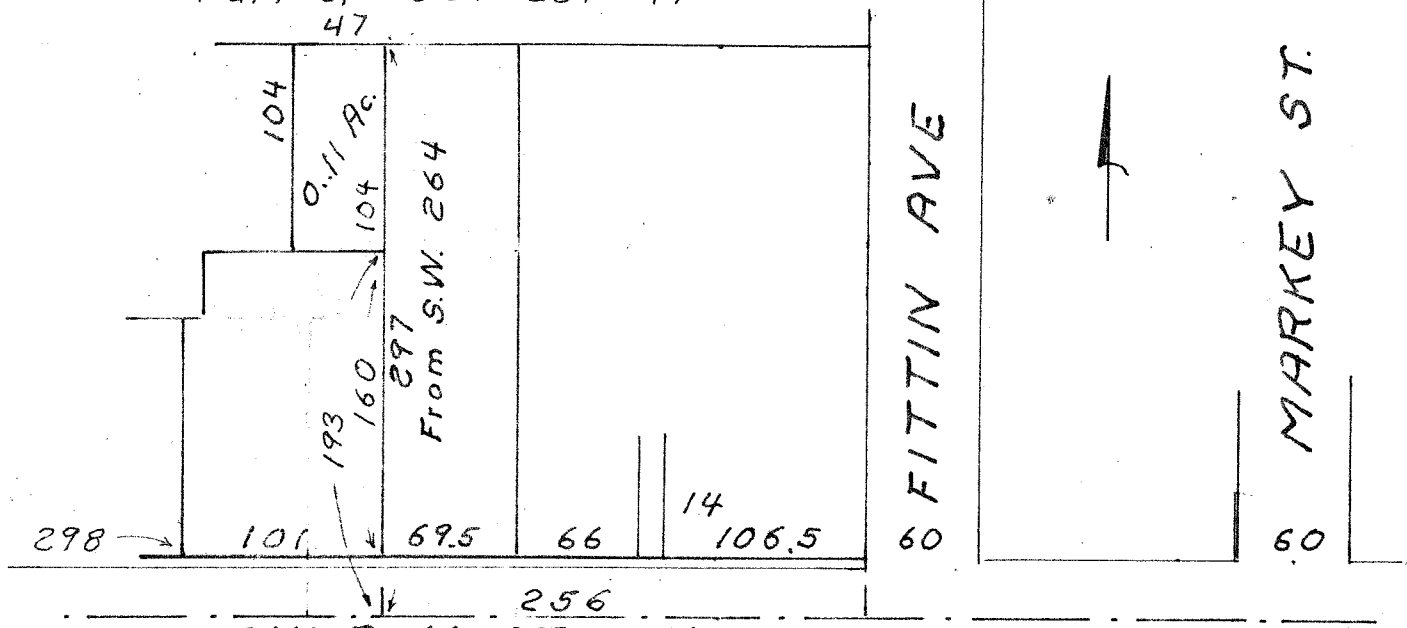

CHURCH ST 66'
 South line of Out Lot 33' South of sidewalk

Being a part of Out Lot 47 of The Village of Bellville, Richland County, Ohio. Described further.

Commencing at a point on the South line of said Out Lot, 256 ft. West of the West line of Fitting Ave.

Thence; North, 193 ft. (160 ft. from the North side of the Church St. sidewalk) parallel the West line of Fitting Ave. to the place of beginning of an area bounded and described as follows.

- Thence; North, 104 ft. parallel the West line of Fitting Ave.
 - Thence; West, 47 ft. parallel the South line of the Out Lot.
 - Thence; South, 104 ft.
 - Thence; East, 47 ft. to the place of beginning.
- Containing 0.11 of an acre.

RITTER ~ HULL SURVEY

Sept 1972

S. Horn, Sub. 831