

South line of Ogle St. =  
 (See V-163-P-9 1917)  
 = South edge of sidewalk

A part of  
 Out Lot 47  
 Village of Bellville

See  
 248-336  
 267-39  
 312-388

WADE ~ VILLAGE  
 SURVEY

Sept. 1970  
 S. Horn. 90V. 831

No 26-21-100

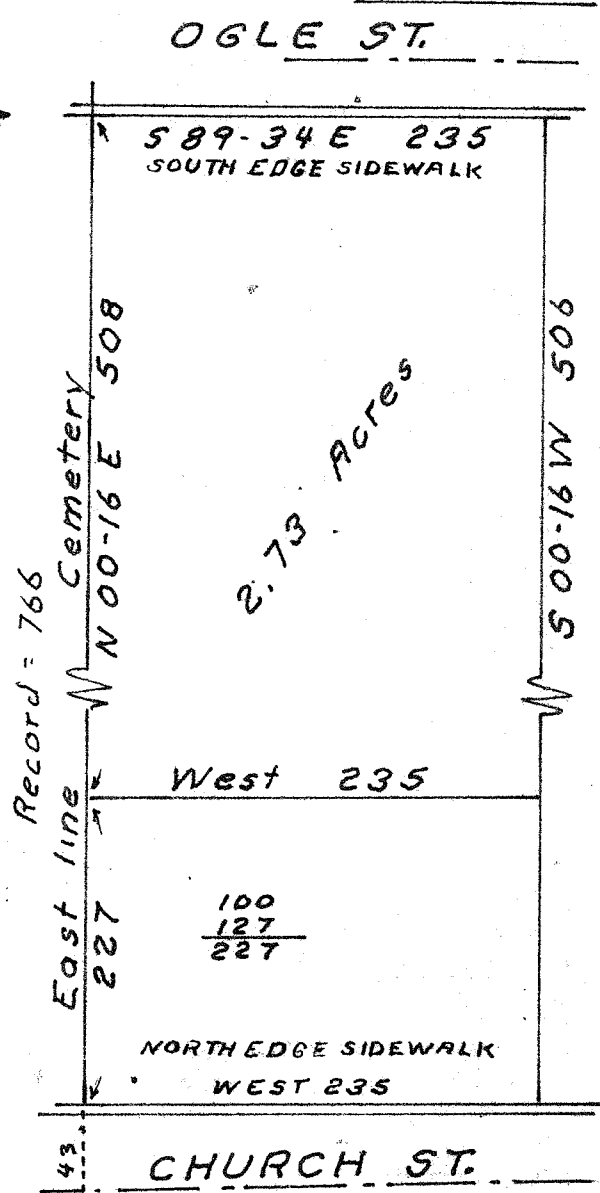

Being a part of Out Lot 47 of The Village of Bellville, Richland County, Ohio.

Commencing at the point of intersection of the East line of the Bellville Cemetery (the East side of a fence) and the North line of Church Street (the North edge of the sidewalk).

Thence; North 00° 16' East, 227 ft. with said East line to the place of beginning of an area bounded and described as follows.

Thence; North 00° 16' East, 508 ft. with said East line to the South line of Ogle Street. (the South edge of the sidewalk)

Thence South 89° 34' East, 235 ft. with the South line of Ogle Street.

Thence; South 00° 16' West, 506 ft.

Thence; West, 235 ft. parallel the North line of Church Street to the place of beginning.

Containing 2.73 acres.