

E DURBIN ST. 60' R/W



Jerry L. & Marilyn R. Rhodes
V. 818, P. 368

Scale
1" = 60'
0 60
o Iron Pin

Bradley D. & Deane J. Hissong
V. 863, P. 476

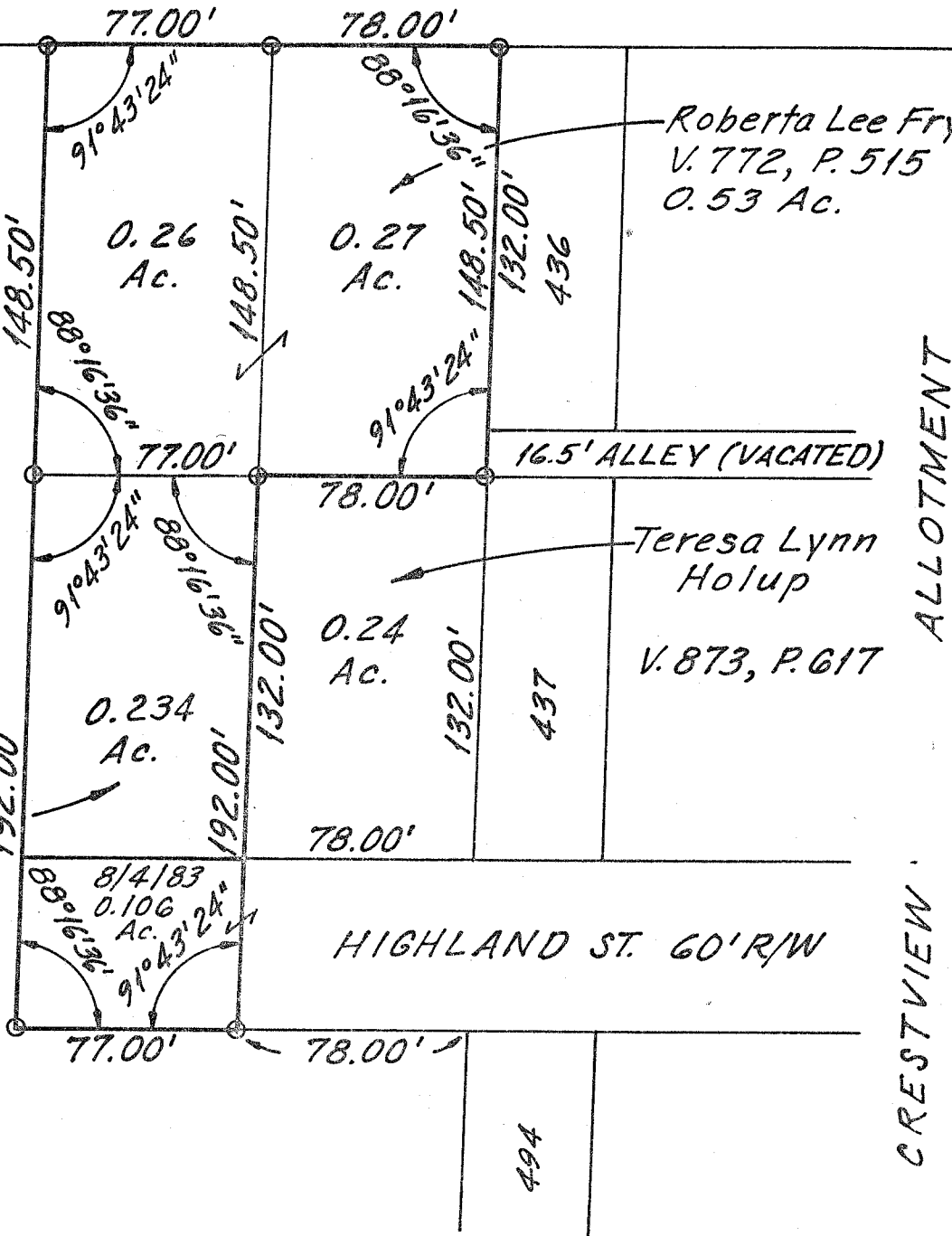

Roberta Lee Frye
V. 772, P. 515
0.53 Ac.

Teresa Lynn Holup
V. 873, P. 617

ALLOTMENT
CRESTVIEW

Survey of Property
Owned by
ROBERTA LEE FRYE
Part of O.L. 46, Village of
Bellville, County of Richland,
State of Ohio

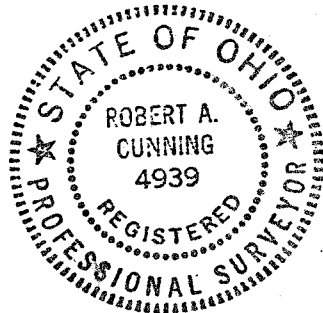

Robert A. Cunning
Robert A. Cunning, P.E.
Reg. Surveyor # 4939
May 16, 1989