

LEONA M. MCCULLOUGH

TO

CARDINAL INDUSTRIES

OUTLOT NO. 44, VILLAGE OF BELLVILLE  
JEFFERSON TWP., RICHLAND CO., OHIO

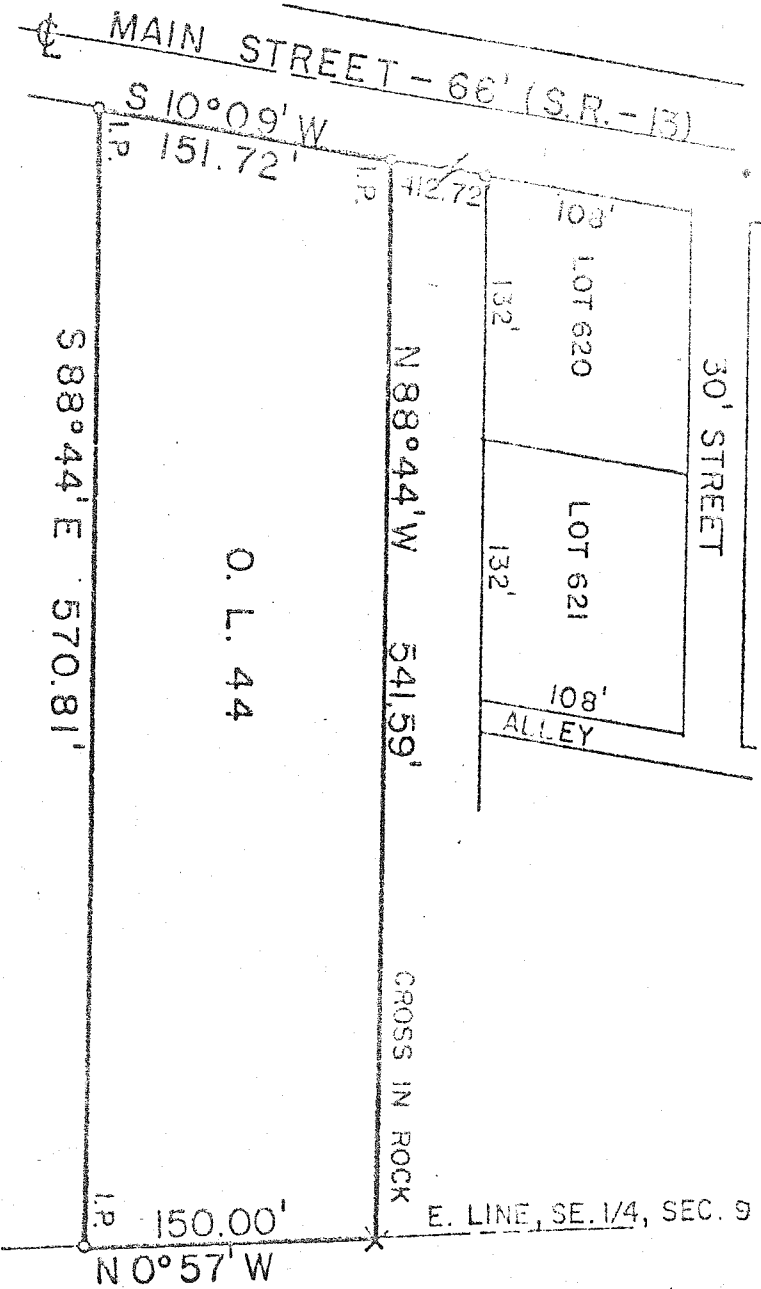

SCALE 1" = 100'

DESCRIPTION: Being Outlot No. 44 of the consecutively numbered outlots in the Village of Bellville, Jefferson Township, Richland County, Ohio and being more particularly described as follows:

Beginning for the same at an iron pipe on the east right-of-way line of Main Street (State Route No. 13) at the southwest corner of Inlot No. 620 (northwest corner of Outlot No. 40); thence S 10°09' W along the east right-of-way of Main Street a distance of 412.72 feet to an iron pipe which is the real point of beginning of the parcel herein described; thence continuing S 10°09' W along the east right-of-way of Main Street a distance of 151.72 feet to an iron pipe; thence S 88°44' E a distance of 570.81 feet to an iron pipe on the east line of the southeast quarter of Section Minor; thence N 0°57' W along the east line of the southeast quarter of said section a distance of 150.00 feet to a cross in a rock; thence N 88°44' W on a line parallel to the south property line a distance of 541.59 feet to an iron pipe on the east right-of-way of Main Street, which iron pipe is the real point of beginning and containing 1.91 acres, more or less, but subject to all legal easements and public right-of-ways now on record.

Certification: I hereby certify that a survey of the above property was made and iron pipe placed as indicated.

F. E. KROCKA AND ASSOCIATES

Fred E. Krocka

Ohio Registered Surveyor No. 4702  
Date: December 19, 1972