

Def. = $3\frac{3}{4}^\circ$

A part
of Out Lot 28
of the
Village of Bellville

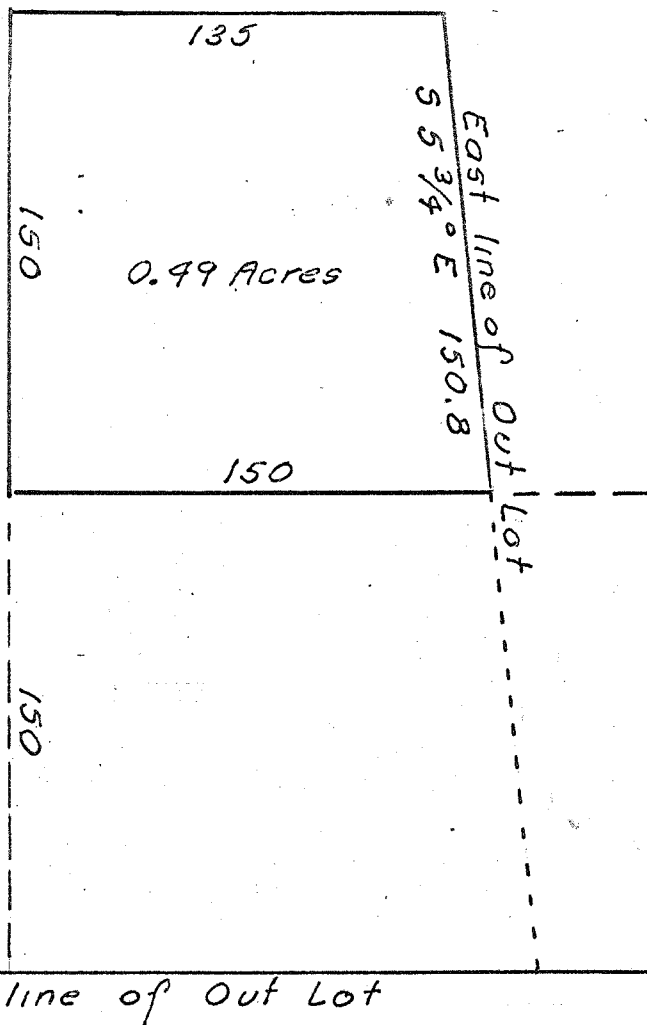

- 1 Being a part of Out Lot 28 of The Village of Bellville, Richland County, Ohio.
- 2 Beginning at a point on the East line, 150 ft. North of the South line, of said Out Lot at an existing property corner.
- 3 Thence; West, 150 ft. parallel the South line of said Out Lot, with an existing property line and to an existing property corner.
- 4 Thence; North, 150 ft.
- 5 Thence; East, 135 ft. parallel the South line, and to the East line of said Out Lot.
- 6 Thence; South $5\frac{3}{4}^\circ$ East, 150.8 ft. with the East line of said Out Lot to the place of beginning.
- 7 Containing 0.49 acres.

SCHOOL - VILLAGE SURVEY

April 1965

S. Horn, Suvr. 831

N^o 22-27-35