

THE VILLAGE OF BELLVILLE, OHIO

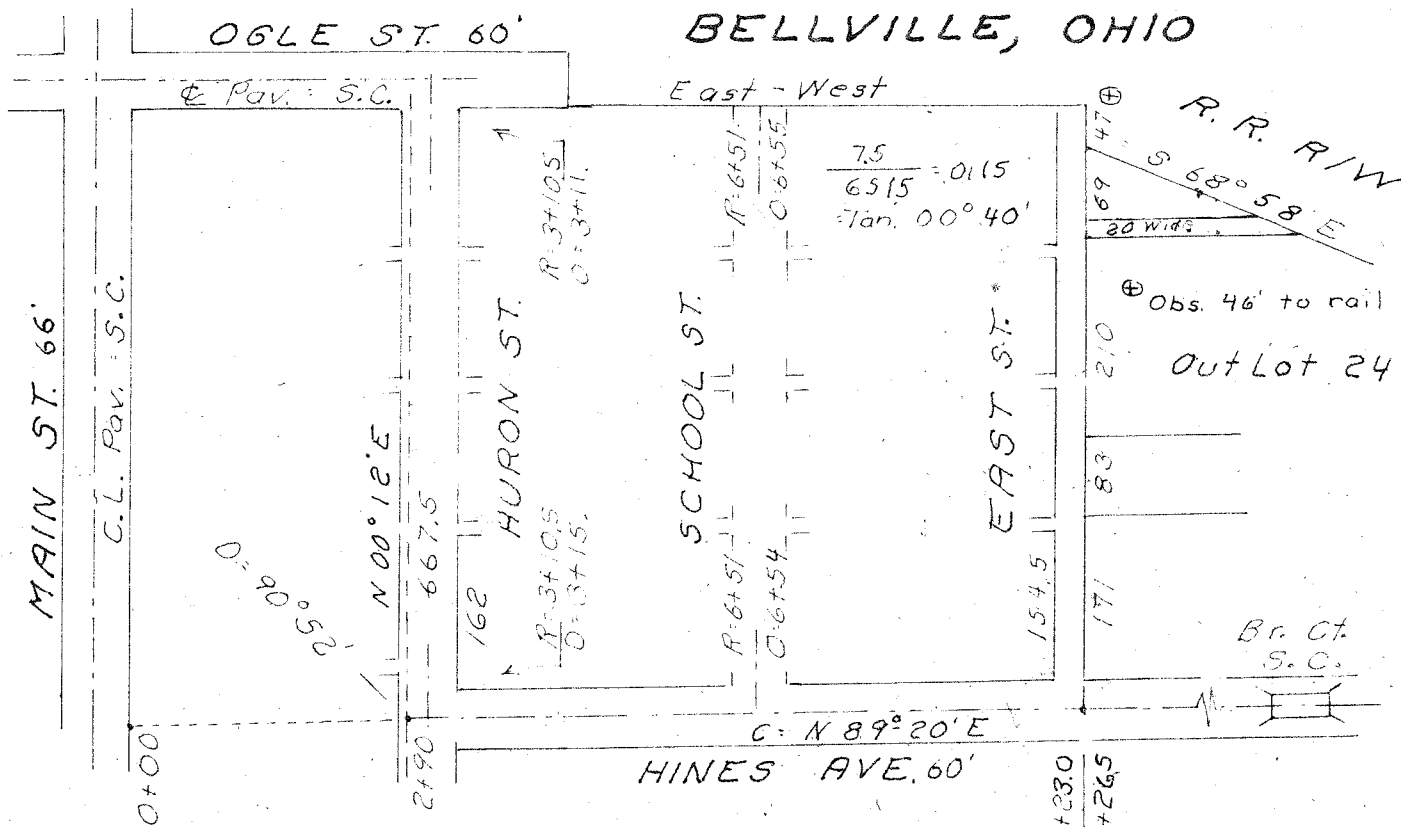

Legend
 R = Record
 O = Observed
 E = Established
 S. C. = Suv. Control

MOWRY ~ FISHER SURVEY

JULY 1974
 S. Horn, Suv. 831
 N° 30-09-90+60

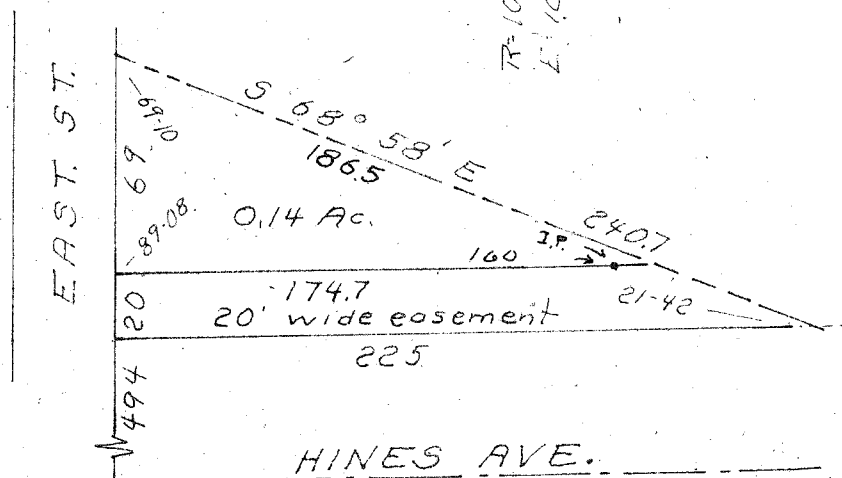

Being a part of Out Lot 24 of the Village of Bellville, Richland County, Ohio. Described further.

Beginning at a point on the East line of East Ave, 514 ft. North of the center of Hines Ave.

Thence; North, 69 ft. with said East line to the Southerly Right of Way line of the Baltimore and Ohio Railroad Company.

Thence; Southeastward, 186 ft. with said right of way line.

~~Thence; South, 17 ft. parallel said East line.~~

Thence; West, 174 ft. parallel the center of Hines Ave. to the place of beginning.

Containing 0.14 of an acre.

Plus; a 20 ft. wide roadway easement located adjacent to the South line of the above described area, and extending from the East line of East Street to the Rail Road right of way line.