

See Plat Book  
V-162 P-161 1956

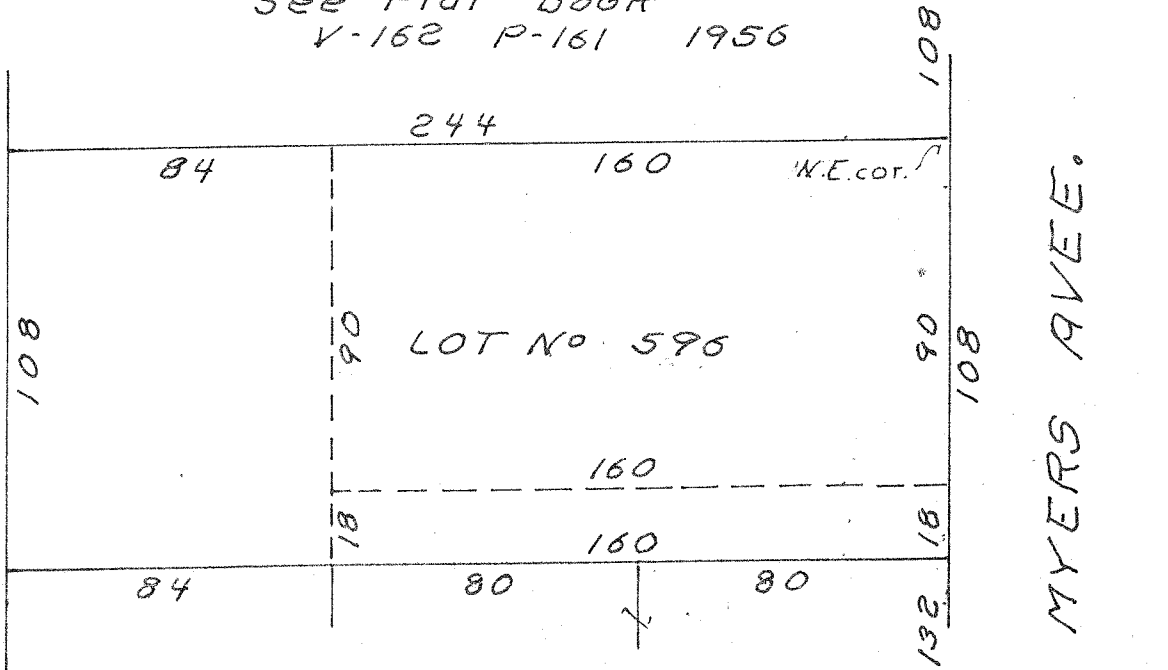

THE VILLAGE OF BELLVILLE  
RICHLAND COUNTY, OHIO

EAST END

Being a part of Lot No. 596 of The Village of Bellville, Richland County, Ohio. Described further.

Beginning at the Northeast corner of said lot.

Thence; South, 90 ft. with the East line of said lot

Thence; West, 160 ft. parallel the North line of said lot.

Thence; North, 90 ft. parallel said East line and to said North line.

Thence; East, 160 ft. with said North line to the place of beginning.

WEST END

Being a part of Lot No. 596 of The Village of Bellville, Richland County, Ohio. Described further.

Being a strip of land, 84 ft. wide and 108 ft. long, off the West end of said lot.

SCHMITT-MATZEN SURVEY

April 1976

S. Horn, Surv. 831

Nº 31-32-50