

HIGHLAND AVE.

MARNEY ST.

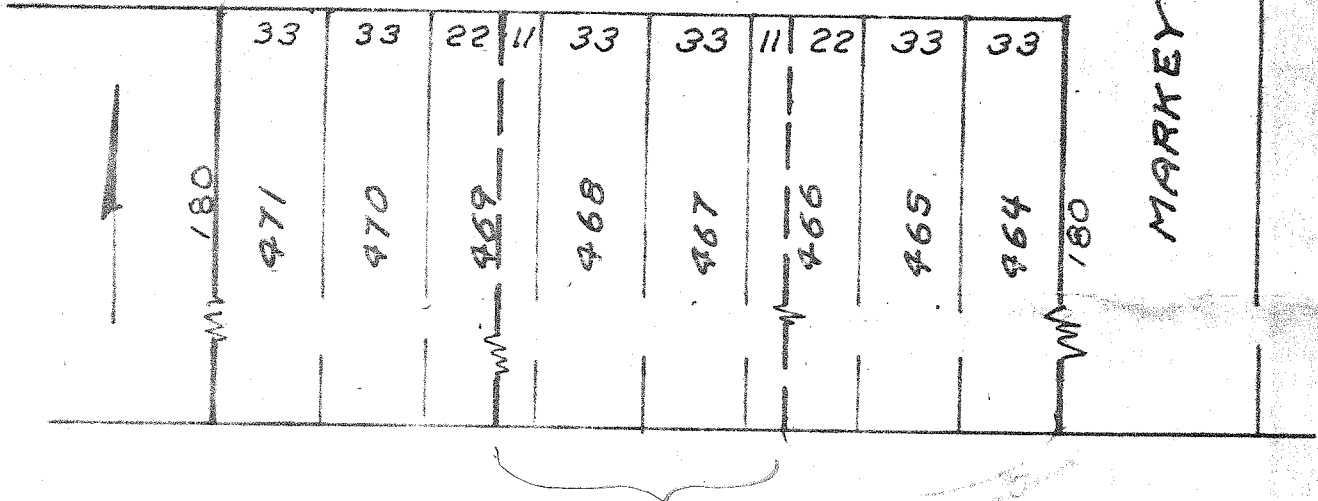

0.0.504022

West end

Being a part of The Village of Bellville, Richland County, Ohio.
Being Lot No. 471, Lot No. 470 and the West 2/3 rds. of Lot No. 469 of said village.

Middle

Being a part of The Village of Bellville, Richland County, Ohio.
Being the East 1/3 rd. of Lot No. 469, Lot No. 468, Lot No. 467 and the West 1/3 rd. of Lot No. 466 of said village

East end

Being a part of the Village of Bellville, Richland County, Ohio.
Being the West 2/3 rds. of Lot No. 466, Lot No. 465 and Lot No. 464 of said Village.

G. L. CHERP SURVEY

April 1964

S.M. Horn, SVR 831

No 21-9-50