

SURVEY FOR DICK BOWMAN
 BEING A PART OF LOT NO. 407, VILLAGE OF BELLVILLE, TOWNSHIP OF JEFFERSON, COUNTY OF RICHLAND, STATE OF OHIO.

$\Delta = 25^{\circ} 05' 03''$
 $R = 1273.57'$
 $Ch = 553.16'$
 $L = 557.60'$

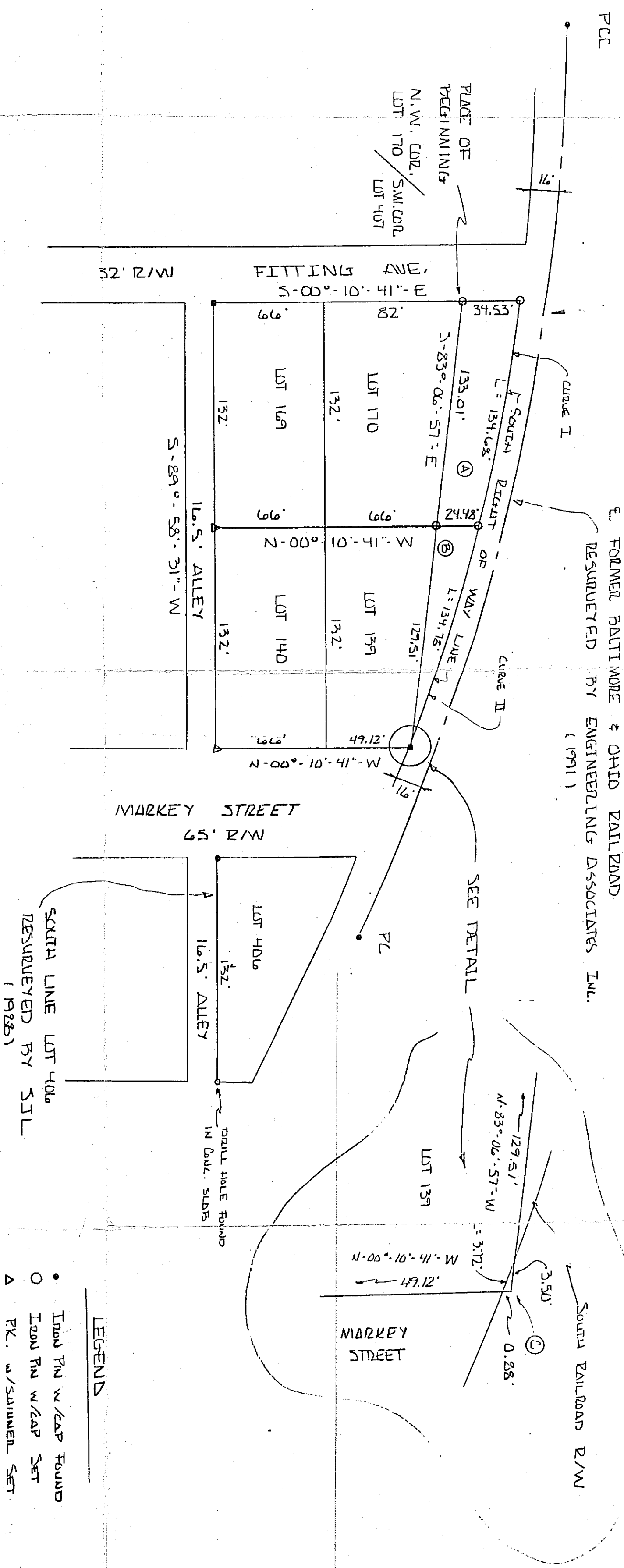

① PART LOT 407
 0.0894 Acres
 CURVE I
 $\Delta = 6^{\circ} 08' 10''$
 $R = 1257.57'$
 $Ch = 134.61'$
 $CB = N-78^{\circ} 51' 58'' W$

② PART LOT 407
 0.0361 Acres
 CURVE II
 $\Delta = 6^{\circ} 08' 27''$
 $R = 1257.57'$
 $Ch = 134.72'$
 $CB = N-72^{\circ} 43' 39'' W$

③ PART LOT 407 WITHIN D.R. R/W
 0.00035 Acres
 CURVE III
 $\Delta = 00^{\circ} 10' 10''$
 $R = 1257.57'$
 $Ch = 3.71'$
 $CB = N-69^{\circ} 34' 21'' W$



SCALE: 1 inch = 50 FEET

- LEGEND**
- Iron Pin w/ Cap Found
 - Iron Pin w/ Cap Set
 - △ Iron Pin w/ Cap Set
 - Iron Pin Set

CERTIFICATION

I EDWARD G. FLACK, P.S., REGISTERED SURVEYOR NO. 6345, DO HEREBY CERTIFY THE ABOVE TO BE A TRUE REPRESENTATION OF AN ACTUAL FIELD SURVEY PERFORMED BY ME IN JAN. OF 1912, AND IS CORRECT TO THE BEST OF MY KNOWLEDGE, ALL READINGS MADE FROM AN ASSUMED MERIDIAN AND MADE FOR THE PURPOSE OF ANGLE AND MEASURE ONLY.

Edward G. Flack, P.S.

EDWARD G. FLACK, P.S.

DR. A. W. HAZARD
 INITIAL DATE
 TRANSFER APPROVED
 JACOB REISNER
 RICHLAND CO. AUDITOR

NEW SPLIT
 TAX MAP APPROVED
 INITIAL DATE
 1-24-12
 B.M.T.

William A. W. ...
 VILLAGE OF BELLVILLE
Charles ...
Severing ...

