

SURVEY PLAT
 SW PT. LOT NUMBER 391
 VILLAGE OF BELLVILLE
 RICHLAND COUNTY, OHIO
 FOR: T. BECK
 DEED REF: VOL. 855 PG. 47

MAIN ST. 66' R/W

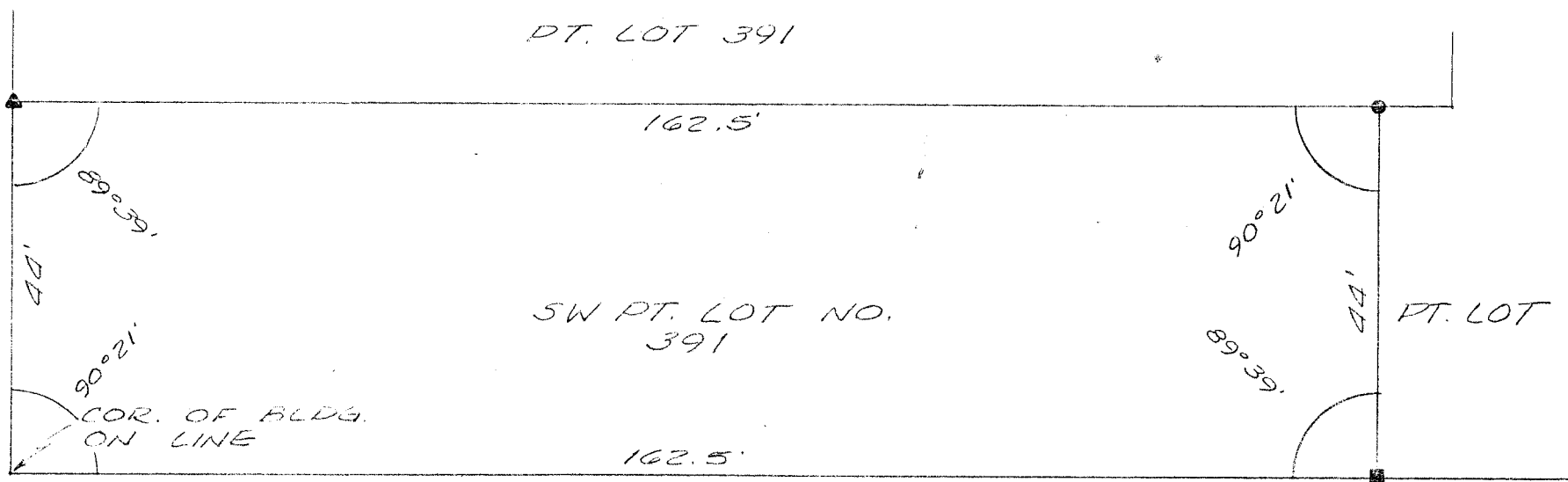

OGLE ST. 60' R/W

- IRON PIN SET WITH CAP NO. 6252
- ▲ PK NAIL SET
- RR SPIKE SET

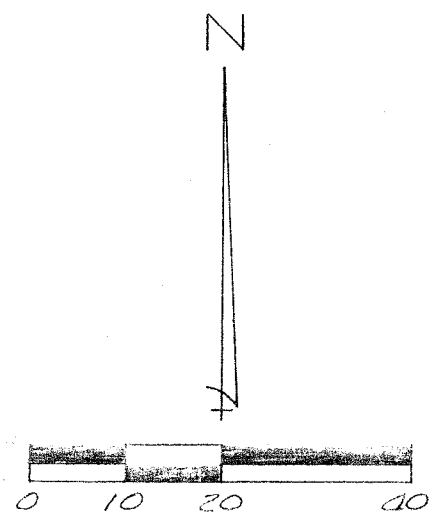

PREPARED BY:

[Signature]
 JOHN W. NAPIER, JR.
 REG. SURVEYOR NO. 6252

