

SURVEY FOR CARL LOE

BEING A PART OF THE VILLAGE OF
 BELLVILLE, IN LOT No 286, SEC. No. 9,
 JEFFERSON TWP., RICHLAND Co.,
 STATE OF OHIO.

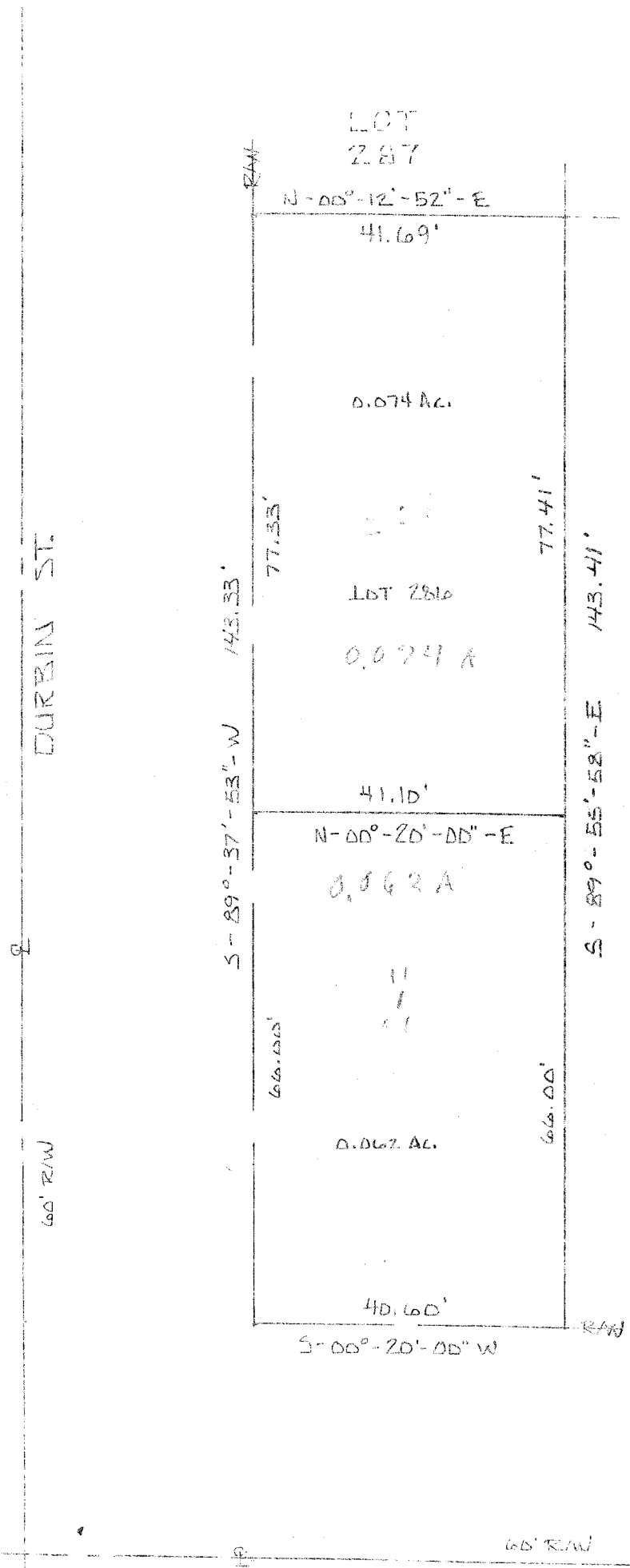

— NORTH —————>

SCALE : 1" = 200'

NOTE:

DISTANCES SHOWN ARE ACTUAL
 FIELD MEASUREMENTS AND WILL
 NOT AGREE WITH THOSE OF THE
 ORIGINAL PLAT.

THE ENTIRE VILLAGE BLOCK WAS
 SURVEYED TO DETERMINE THESE
 DISTANCES.

I HEREBY CERTIFY THE ABOVE
 PARCEL OF LAND WAS SURVEYED
 IN JAN. 1980 BY EDWARD G. BLAU
 REG. SURVEYOR No. 6365.

Edward G. Blau P.S.