

CHURCH ST. 60'

MARKEY ST. 60'

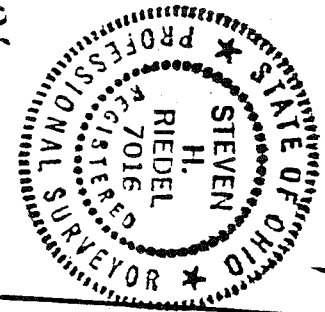
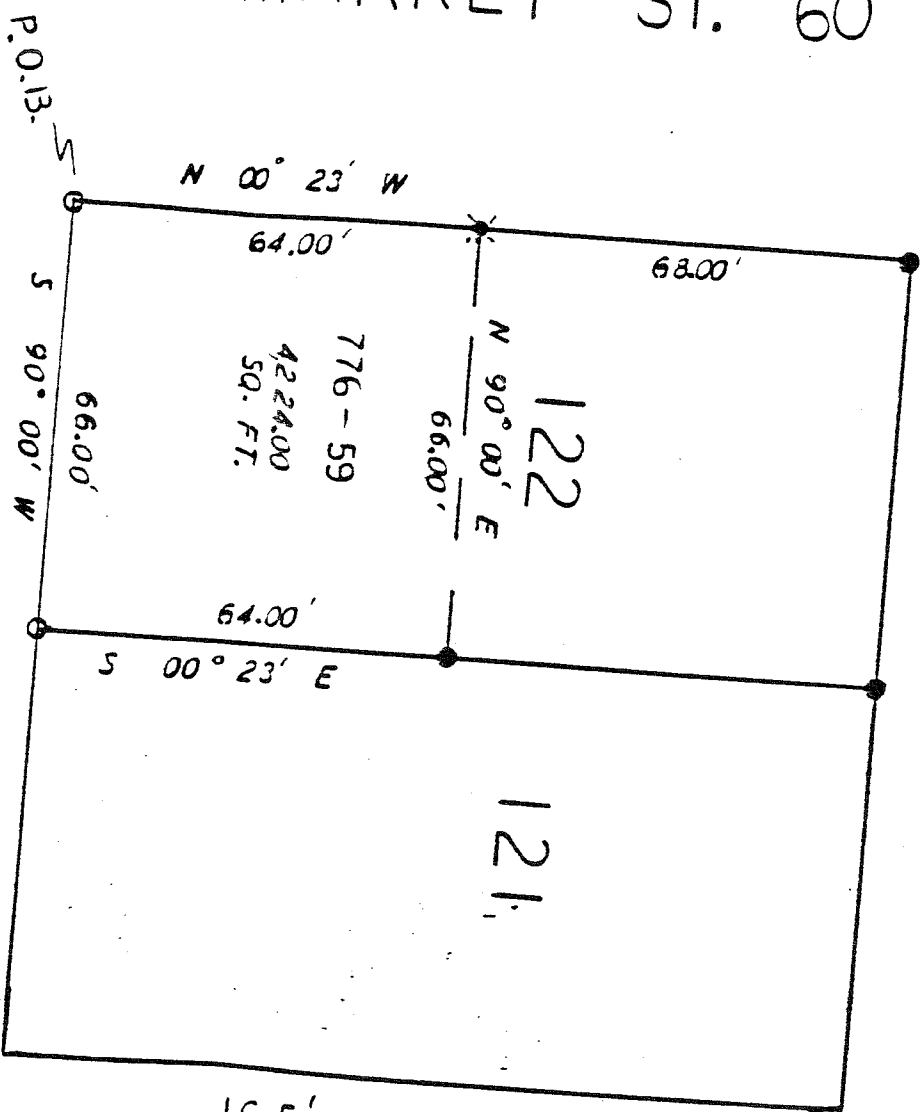

STEVEN H. RIEDEL  
D.W.D. SURVEYOR TOLK  
FEB. 09, 1994

VILLAGE OF BELLVILLE  
COUNTY OF RICHLAND

TATE OF OHIO  
D.W.D.

BY 18 1991 SURVEY  
Robert M. Little  
524

0 - 5/8" REBAR W/ CAP  
STAMPED "PS TOLK" SET

NEW SURVEY OF EXISTING PARCEL  
TAX MAP APPROVED  
DATE 2-17-94  
INITIAL EMAN

DRILL HOLE MADE IN S/W

EXISTING CAPPED I.P.  
"LITTLE 5524"