

SURVEY FOR BILL WORKNER

PART OF LOT NO. 199, VILLAGE OF BELLVILLE  
TOWNSHIP OF JEFFERSON, COUNTY OF RICHLAND  
STATE OF OHIO

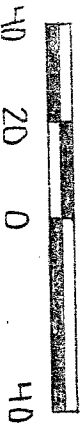

SCALE: 1 inch = 40 FEET

- LEGEND
- IRON PIN FOUND
  - IRON PIN W/ CAP SET
  - P.K. NAIL FOUND

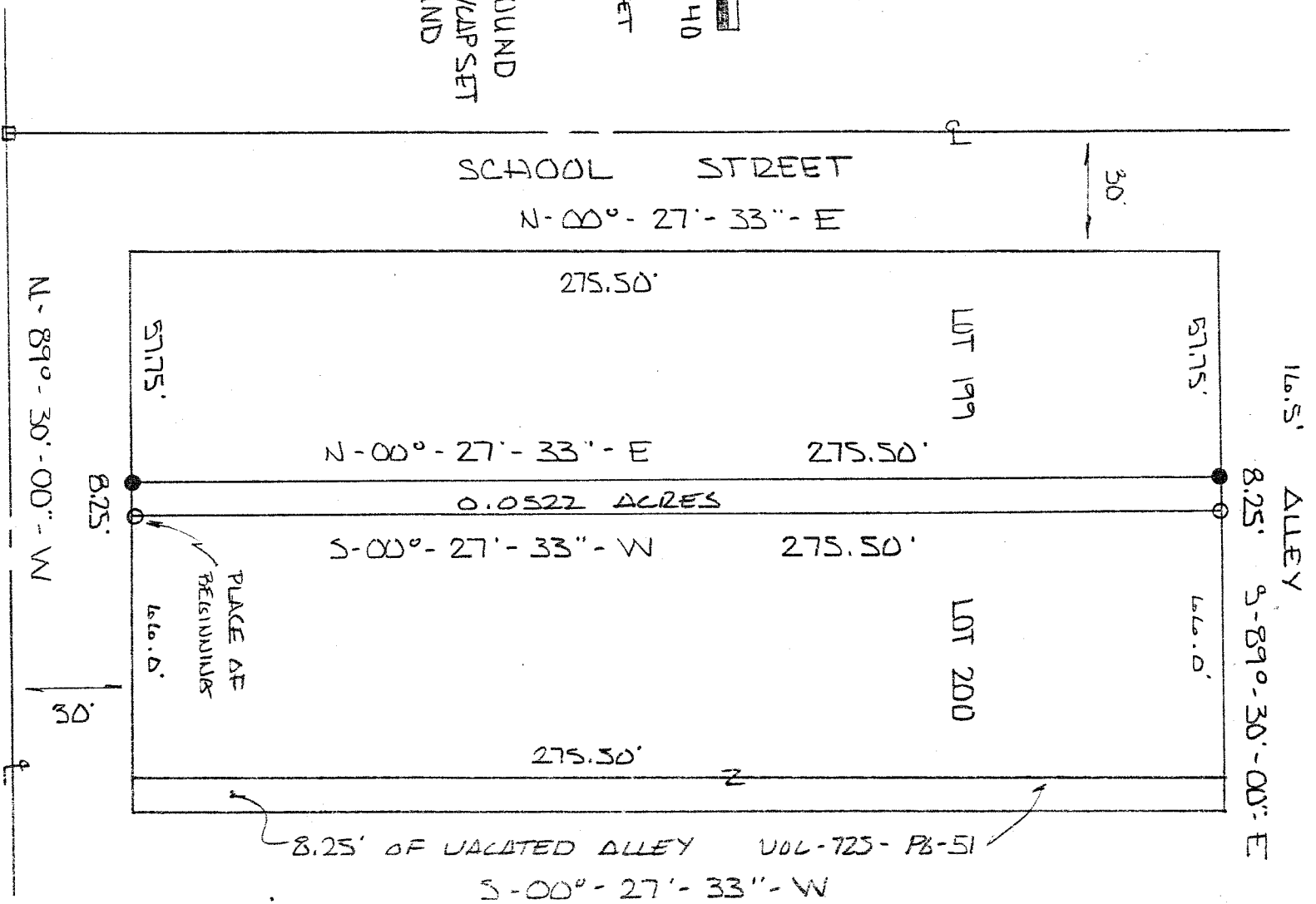

NEW SPLIT  
TAX MAP APPROVED  
L.S.F. 8-21-91  
INITIAL DATE

DRB 8-21-91  
INITIAL DATE  
TRANSFER APPROVED  
JACK REINER  
RICHLAND CO. AUDITOR

CERTIFICATION

I EDWARD G. BLUCK, P.S., REGISTERED SURVEYOR NO. 6365, DO HEREBY CERTIFY THE ABOVE PLAT TO BE A TRUE REPRESENTATION OF AN ACTUAL FIELD SURVEY PERFORMED BY ME IN AUGUST OF 1991, AND IS CORRECT TO THE BEST OF MY KNOWLEDGE. ALL READINGS MADE FROM AN ASSUMED MERIDIAN AND MADE FOR THE PURPOSE OF ANGULAR MEASURE.  
EDWARD G. BLUCK, P.S.

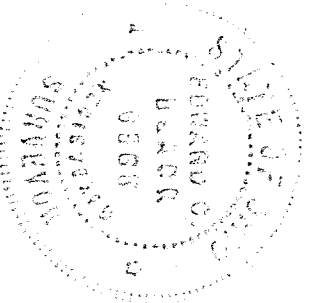

EDWARD G. BLUCK, P.S.