

Niman--Myers Survey
Suv. 33-50-00
May, 1983
S. Horn, Suv. 831

Situated in the Village of Bellville, Richland County, Ohio.

Being a 2 ft. wide West-East strip of land 132 ft long, from Lot No. 88 of the consecutive lot numbers of said Village.

Described further, The North line of said strip being located parallel to, and 57 ft. South of, the North line of said Lot at an existing property line.

ref. Book 560 Page 599
" 169 " 196 Lot No. 877

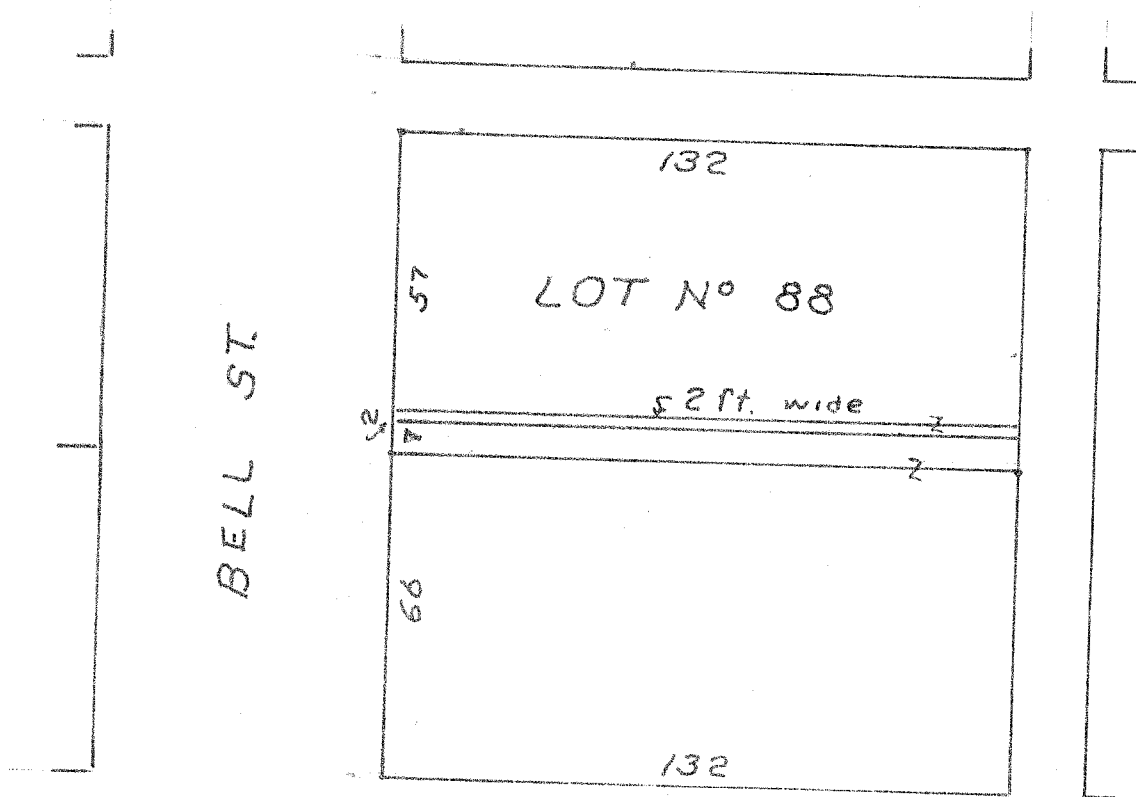

S. Horn, Suv. 831

CHURCH ST

A PART OF THE VILLAGE OF BELLVILLE