

EFF. Having  
D.V. 835  
P. 447

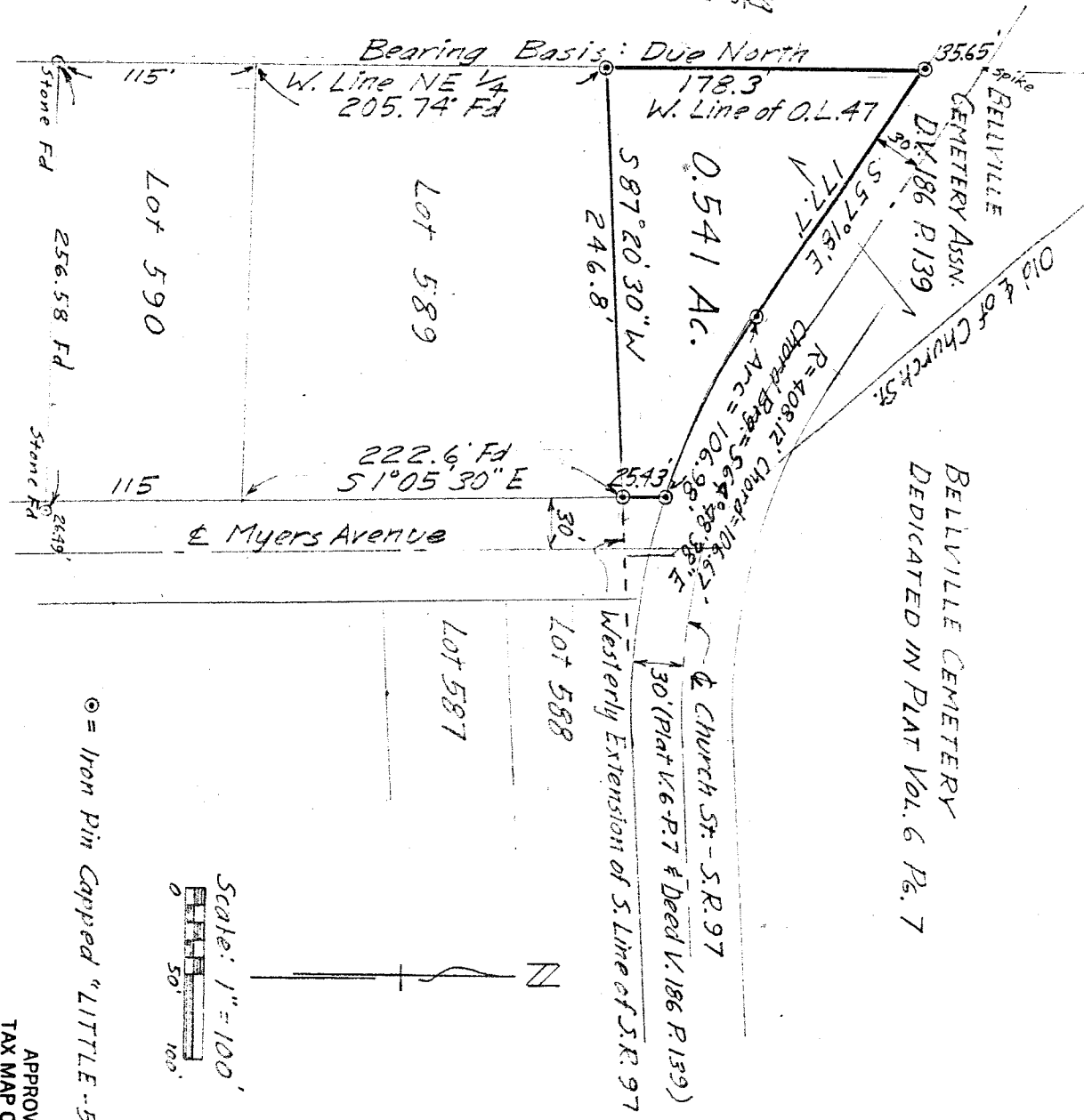

⊙ = Iron Pin Capped "LITTLE-5524"

APPROVED  
TAX MAP OFFICE  
EML  
11-3-89  
INITIAL DATE

DRAWING OF SURVEY FOR THE VILLAGE OF BELLVILLE  
PORTION OF CEMETERY PROPERTY  
PART OF OUTLOT 47 OF BELLVILLE  
RICHLAND COUNTY, OHIO

Robert M. Little  
Registered Surveyor # Ohio 5524  
November 2 1989