

OGLE STREET 60'

& Pav. Survey control

MAIN STREET 66'
& Pav. Survey control

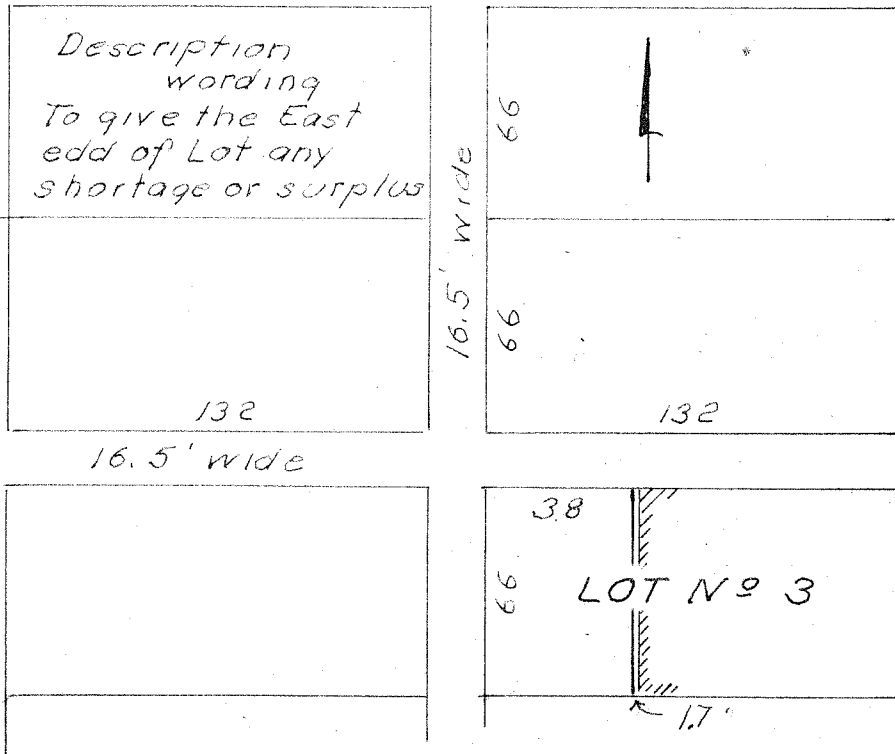

The Village of Bellville,
Richland County, Ohio.

Situated in The Village of Bellville, Richland County, Ohio.
Described further.

Being all of Lot No. 3 of said Village, except an area of land
66 ft. wide (lot width) and 38 ft. long off the West end of said
lot.

BOWERS ~ FAUST SURVEY

September 1977

S. Horn, Sub. 831

No 32-05-02