

**BELLVILLE CEMETERY
ADDITION - 1913-**

-DESCRIPTION-

BEGINNING ON THE NORTH PROPERTY LINE OF CHURCH ST 200 FT EAST OF THE SOUTH EAST CORNER OF THE PRESENT CEMETERY; THENCE N 1° 40' E 795.6 FT TO A STAKE ON THE NORTH OF LINE OF OGLE STREET EXTENDED, 200 FT EAST OF THE OLD CEMETERY LINE, SAID STAKE BEING ON THE P.C. OF A 15° CURVE TO THE LEFT; THENCE ALONG SAID 15° CURVE 300 FT TO THE P.C. OF THE COMPOUND; THENCE ON AN 89° 28' CURVE TO THE LEFT 150 FT TO THE P.C. OF THE COMPOUND CURVE; THENCE ON A 21° CURVE TO THE LEFT 200 FT TO THE P.T. OF SAID CURVE, SAID POINT BEING THE P.T. OF THE COMPOUND CURVE; THENCE ON A TANGENT TO THE LAST NAMED 21° CURVE 80 FT TO THE P.C. OF A 36° CURVE TO THE LEFT; THENCE ALONG SAID 36° CURVE 150 FT TO THE P.T. OF SAID CURVE; THENCE ON A TANGENT TO THE INTERSECTION OF SAID TANGENT AND THE WEST LINE OF THE PRESENT CEMETERY PRODUCED; THENCE S 7° 0' W 298 FT TO THE INTERSECTION OF THE WEST AND NORTH LINE OF THE OLD CEMETERY; THENCE S 87° 30' E 455 FT ALONG THE NORTH LINE OF PRESENT CEMETERY TO A MONUMENT AT THE W.E. CORNER OF OLD CEMETERY; THENCE S 1° 40' W 1026.6 FT TO THE NORTH LINE OF CHURCH STREET; THENCE E. ALONG SAID N. LINE OF CHURCH ST 200 FT TO THE PLACE OF BEGINNING, CONTAINING 6.56 ACRES OF LAND.

OLD CEMETERY

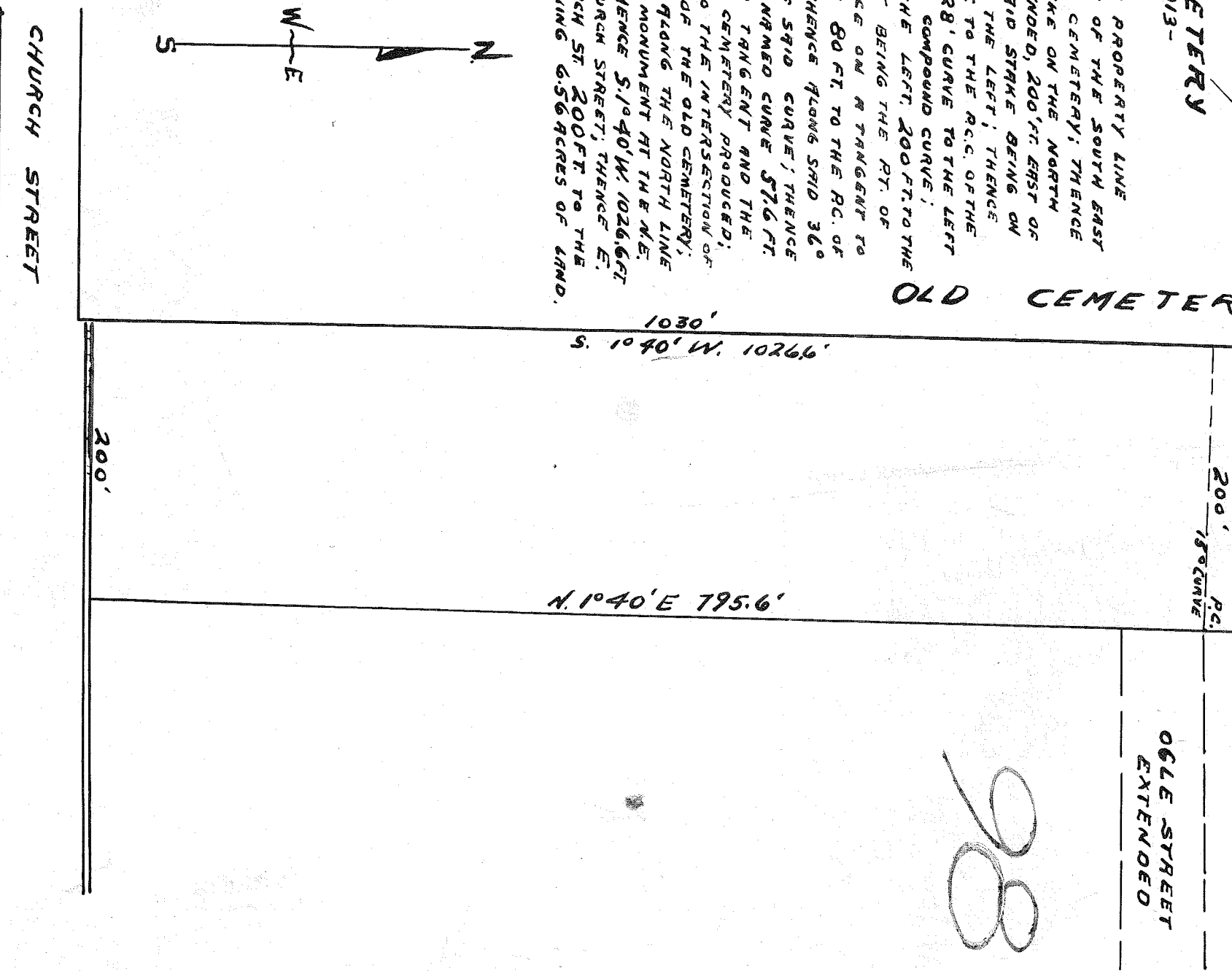

CHURCH STREET

**OGLE STREET
EXTENDED**

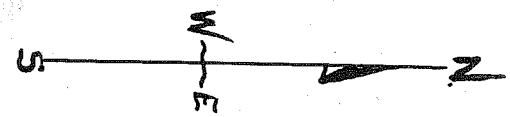

Bellville, Ohio

98

X-72