

**PETE FRECH
SURVEY**

Scale 1" = 60'

June 1961

S. Horn, Sub. 831

N^o 18-17-20

See 17-41

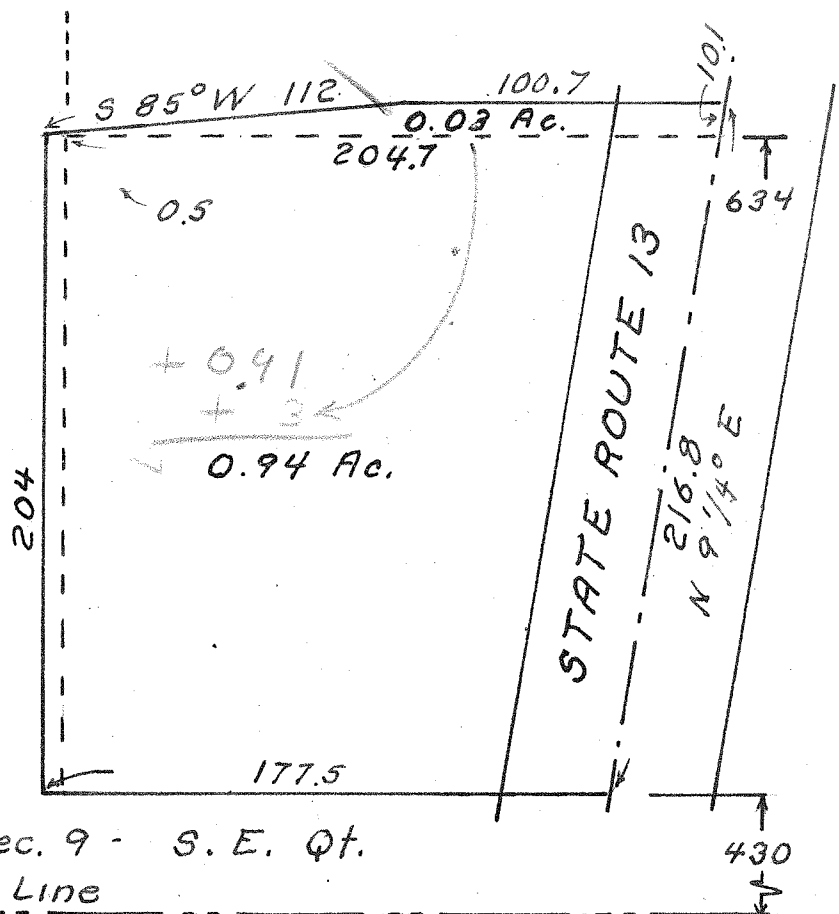

Jefferson Twp. - Sec. 9 - S. E. Qt.

South Line

0.03 Acres

- 1 Being a part of the Village of Bellville, as well as a part of the Southeast Quarter of section 9 of Jefferson Township, Richland County, Ohio.
- 2 Beginning at a point in the center of State Route 13, 634 ft. North of the South line of said quarter.
- 3 Thence; North $9 \frac{1}{4}^{\circ}$ East, 10.1 ft. with the center of said road.
- 4 Thence; West, 100.7 ft. parallel the South line of said quarter.
- 5 Thence; South 85° West, 106 ft.
- 6 Thence; South 0.5 ft.
- 7 Thence; East, 204.7 ft. parallel the South line of said quarter and to the place of beginning.
- 8 Containing 0.03 acres.

0.94 Acres

- 1 Being a part of the Village of Bellville, as well as a part of the Southeast quarter of Section 9 of Jefferson Township, Richland County, Ohio.
- 2 Beginning at a point in the center of State Route 13, 430 ft. North of the South line of said quarter.
- 3 Thence; North $9 \frac{1}{4}^{\circ}$ East, 216.8 ft. with the center of said road.
- 4 Thence; West, 100.7 ft. parallel the South line of said quarter.
- 5 Thence; South 85° West, 112 ft.
- 6 Thence; South, 204 ft.
- 7 Thence; East, 177.5 ft. parallel the South line of said quarter and to the place of beginning
- 8 Containing 0.94 acres.