

S. Weis
1.646 P. 717

NW Cor. of NW 1/4 Sec. 36 J.G. Williams & J.H. Kolb V. 889 P. 607
N. Line of NW 1/4 Sec. 36 Harris Rd.

Herschner
V. 862 P. 779

L. Ray
V. 750 P. 585

N. & M. Yoder
V. 890 P. 495

Bunker Hill South Rd. (T.H. 108)
W. Line of NW 1/4 Sec. 36

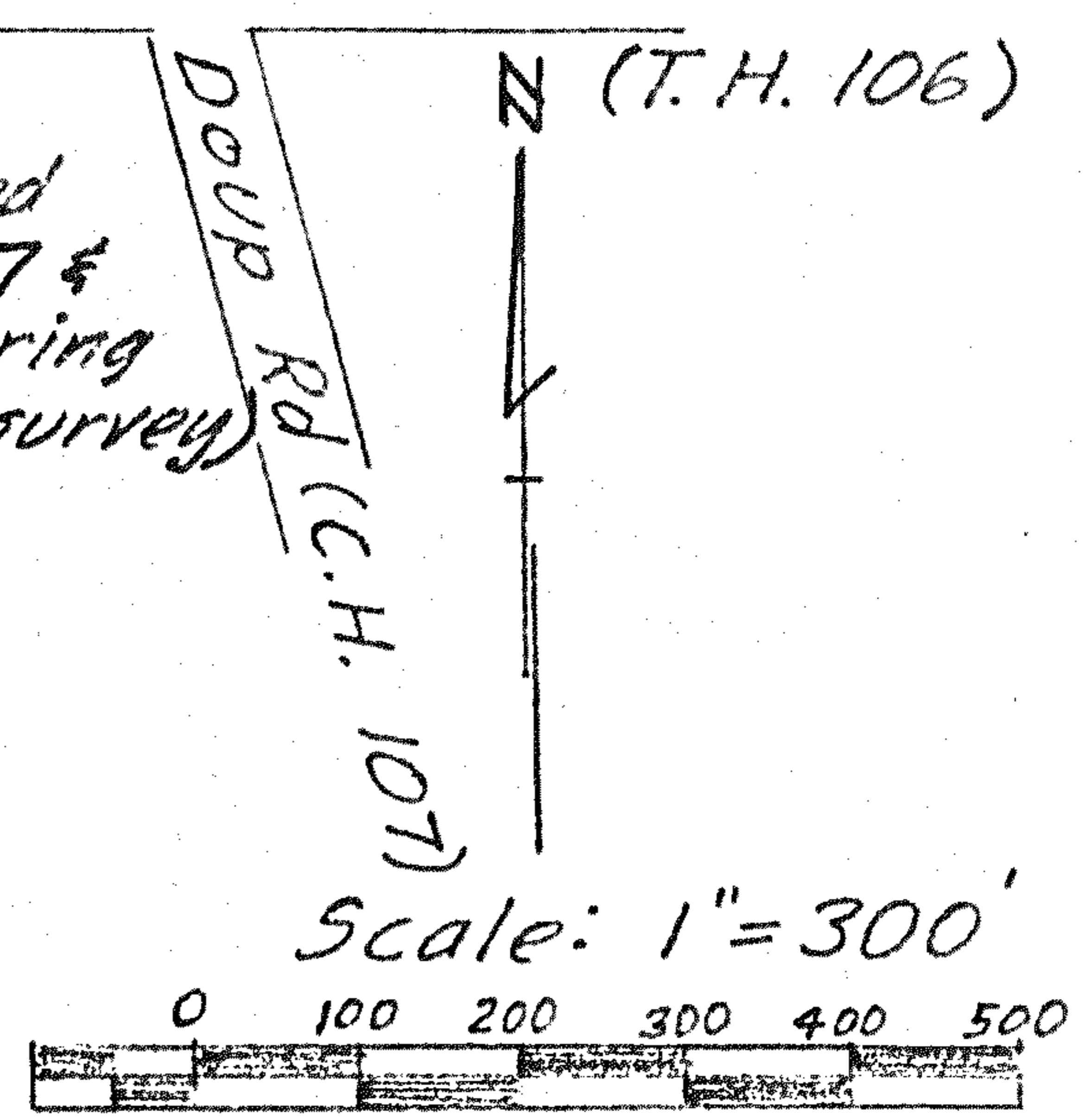
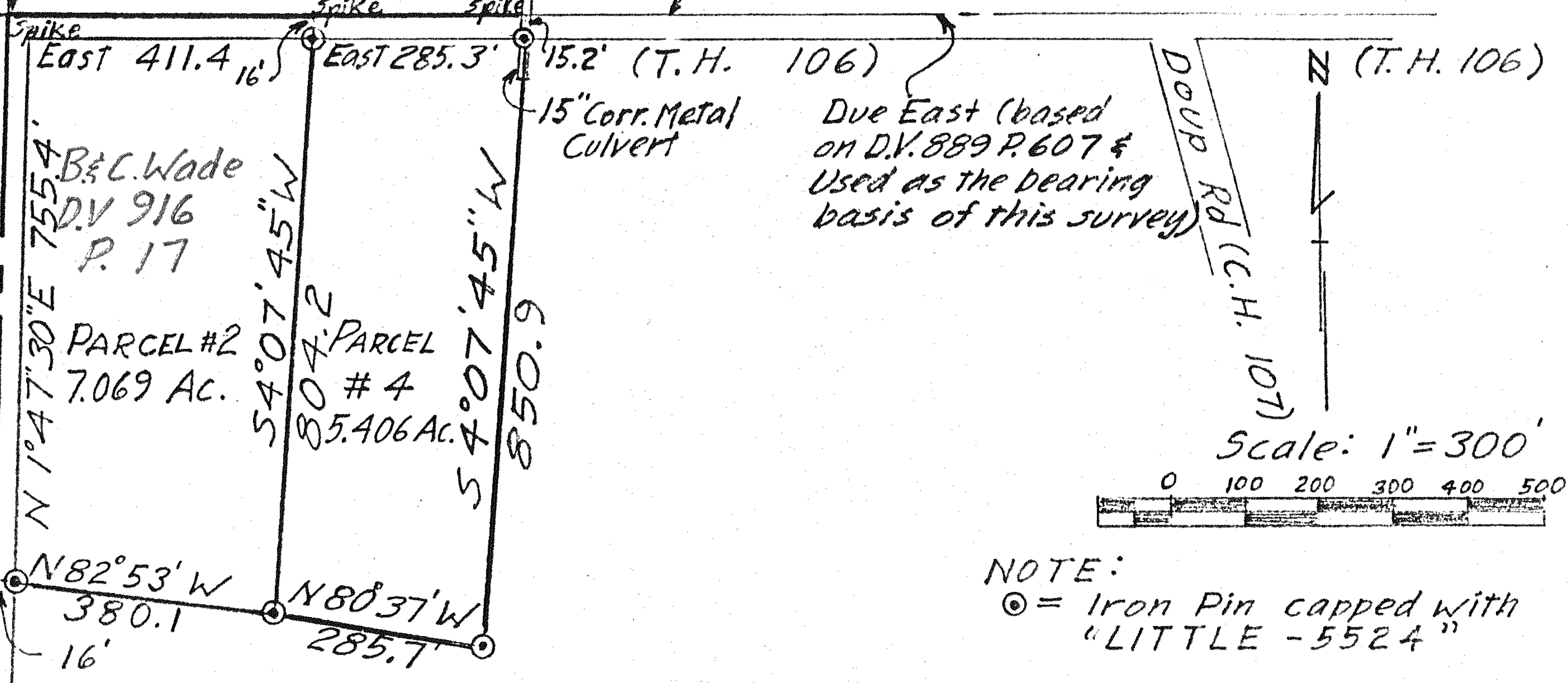

NOTE:
 ⊙ = Iron Pin capped with "LITTLE - 5524"
 *** = Exist. Fence

George W. Doup
V. 861 P. 388

DRAWING OF SURVEY

PART OF NW 1/4 SECTION 36
WORTHINGTON TOWNSHIP
RICHLAND COUNTY, OHIO

Robert M. Little

Robert M. Little
Registered Surveyor # Ohio 5524
March 30, 1988 Revision Jan 18, 1990 - Parcel #4 Added

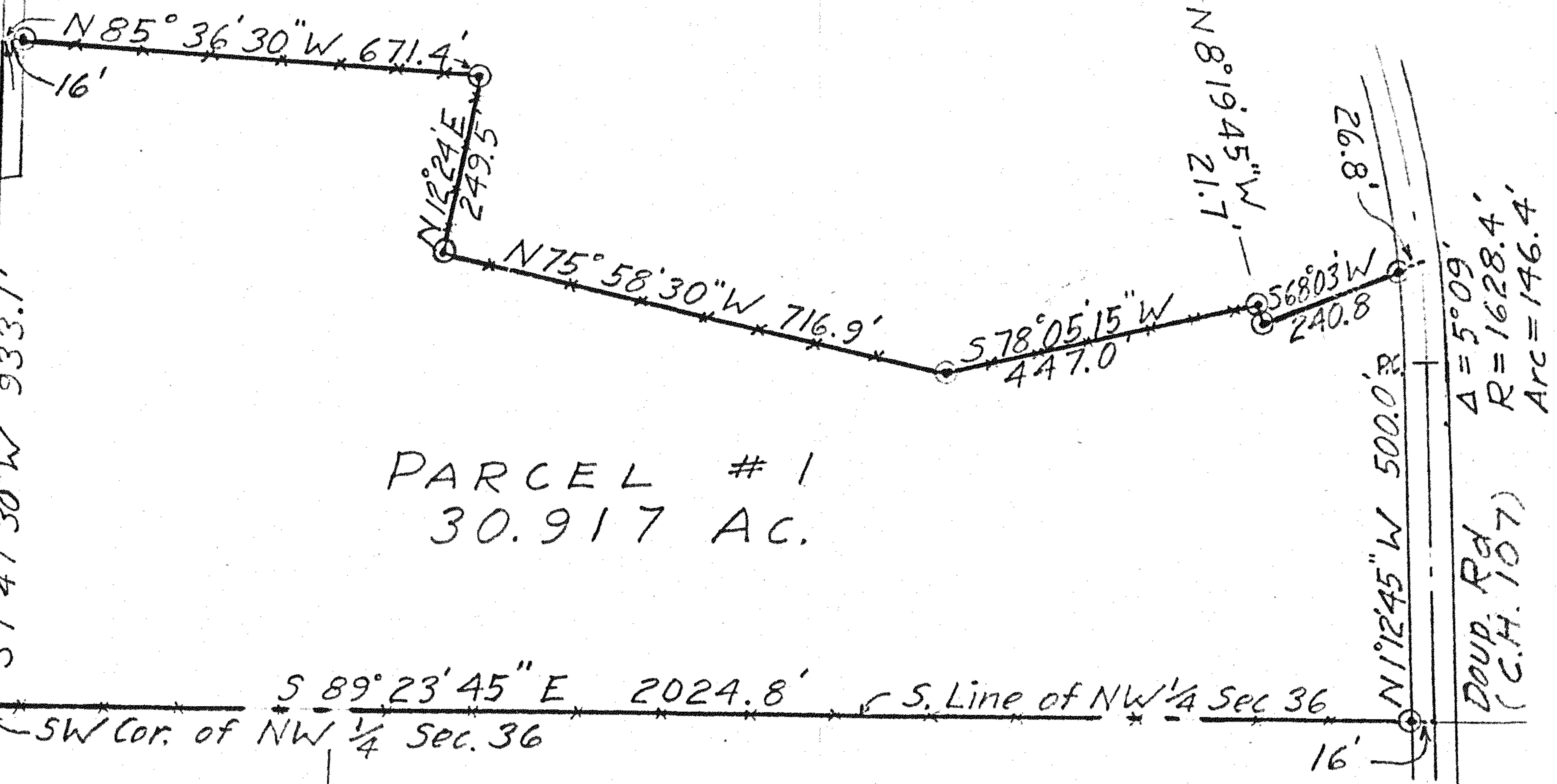
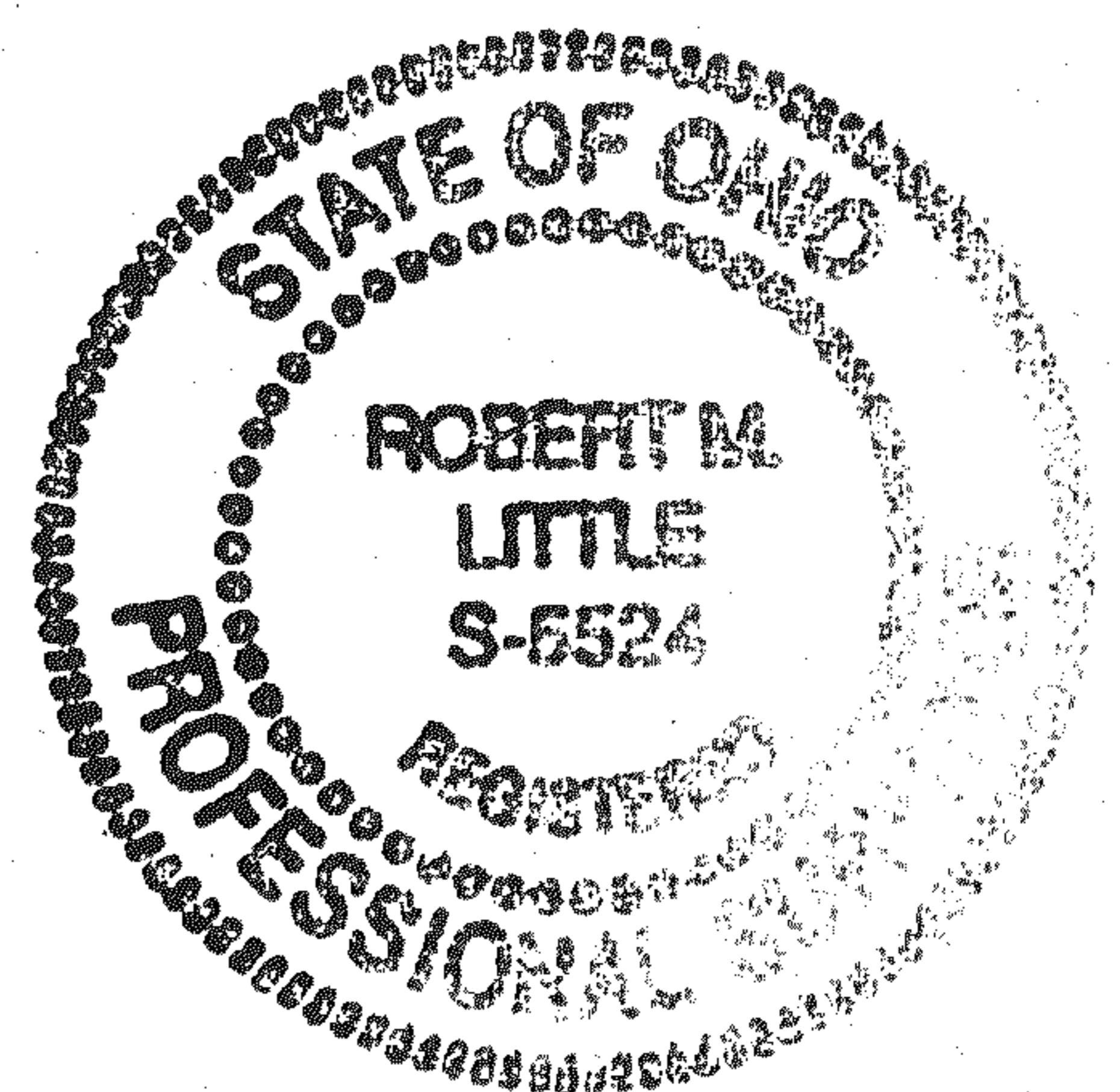

PARCEL # 1
30.917 AC.

G. & S. Braen
V. 876 P. 760

M. & K. Yoder
V. 857 P. 402

S 89° 23' 45" E 2024.8' S. Line of NW 1/4 Sec 36
SW Cor. of NW 1/4 Sec. 36