

NW Cor of NE 1/4,  
Sec 36

J.G. Williams & J.H. Kolb  
V. 889 P. 607

J. & E. Bebout &  
J. & E. Mickley  
V. 518 P. 1

Harris Rd (T.H. 106) N 89°40'45"W

N. Line of W 1/2 of NE 1/4, Sec 36 16'

380.2'

Due West (based  
on V. 889 P. 607  
& Used as the bearing  
basis of this survey.)

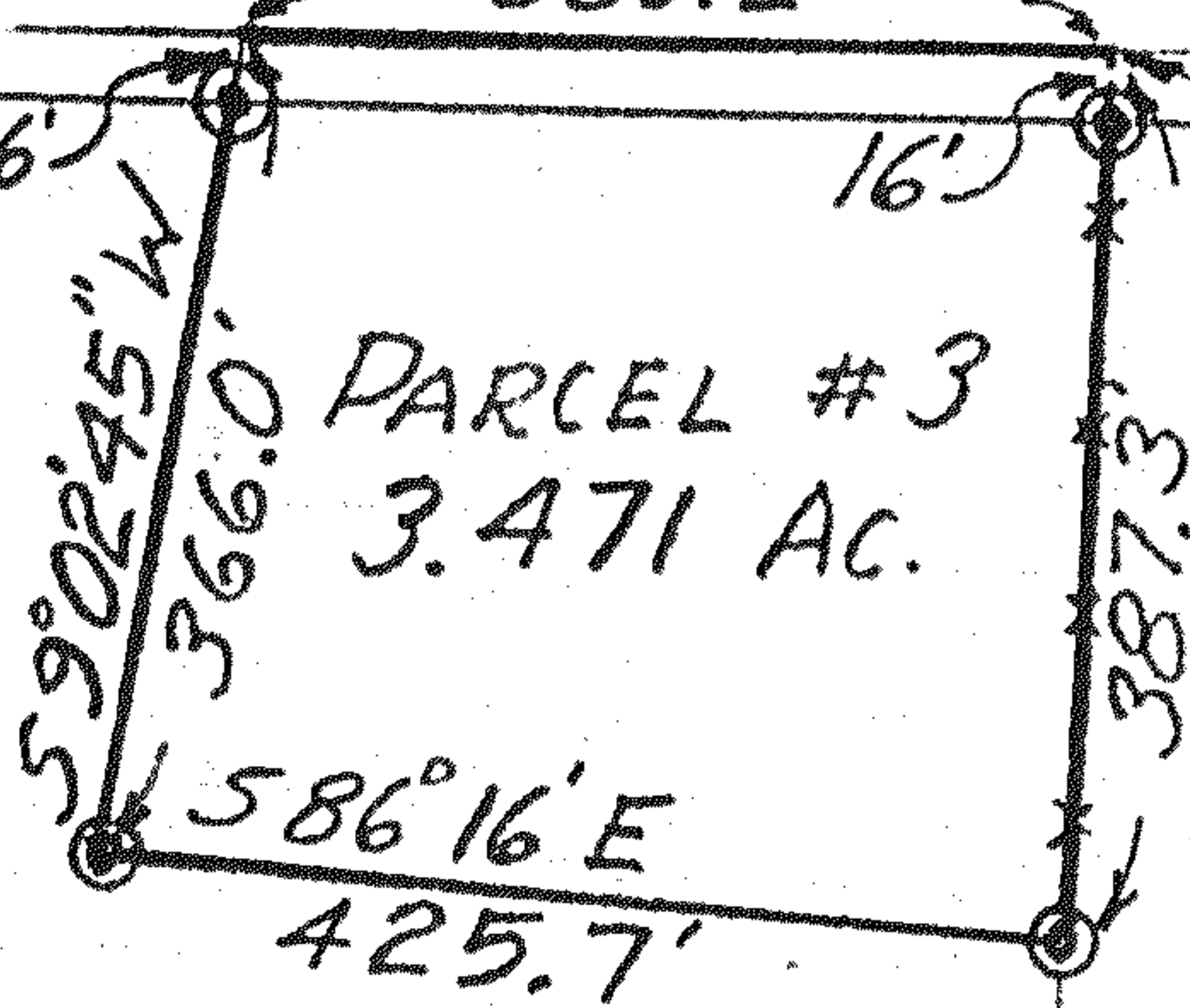

NE Cor. of W 1/2 of  
NE 1/4 of Sec 36

George W. Doup  
V. 861 P. 388

D. & G. Mitchell  
V. 885 P. 518

E. LINE of W 1/2 of NE 1/4, Sec 36  
N 1° 54' 45" E



Scale 1" = 300'

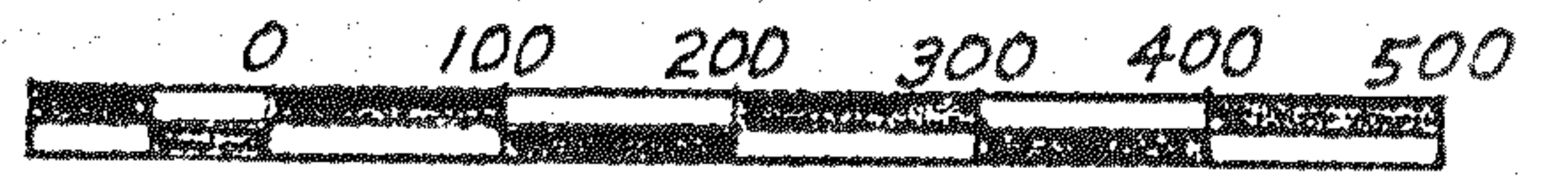

Note:

- ⊙ = Iron Pin capped with "R.M. Little 5-5524"
- \*— = Fence

DRAWING OF SURVEY

PART OF NE 1/4 SECTION 36  
WORTHINGTON TOWNSHIP  
RICHLAND COUNTY, OHIO

*Robert M. Little*  
 Robert M. Little  
 Registered Surveyor # Ohio 5524  
 March 30, 1988