

Worthington Twp.
 Section 35
 Southwest Qt.

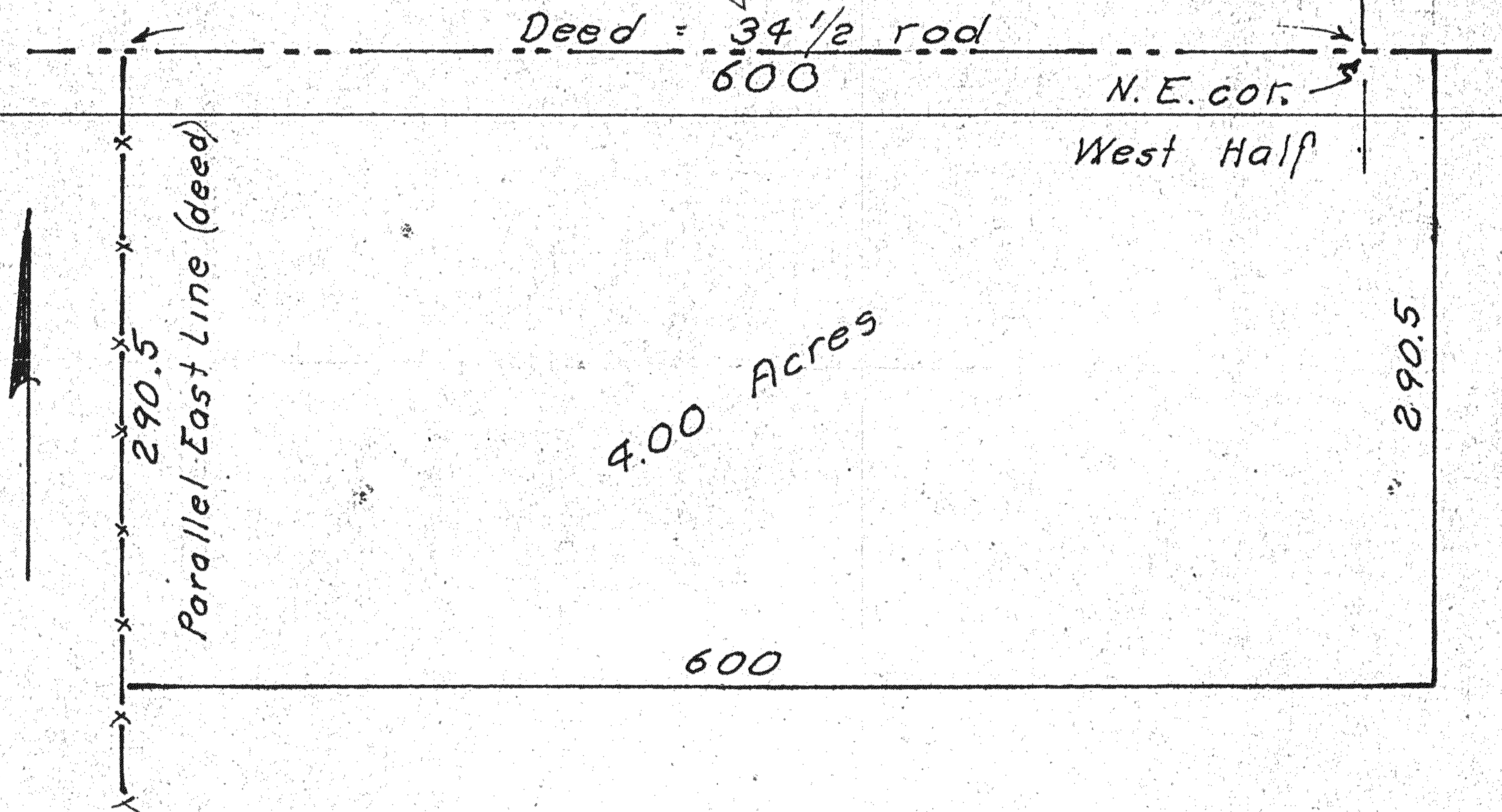

- 1 Being a part of the Southwest quarter of section 35 of Worthington Township, Richland County, Ohio.
- 2 Beginning at a point on the North line, 34 1/2 rods West of the Northeast corner of the West half, of said quarter at an existing property corner.
- 3 Thence; East, 600 ft. with the North line of said quarter.
- 4 Thence; South, 290.5 ft. parallel the East line of said quarter.
- 5 Thence; West, 600 ft. parallel the North line of said quarter and to an existing property line.
- 6 Thence; ^{North}South, 290.5 ft. parallel the East line of said quarter, with an existing property line, to the place of beginning.
- 7 Containing 4.00 acres.

REAMSNIDER SURVEY

May 1968

S. Horn, Surv. 831

25-01-60