

*West line S.W. Quarter, Sec. 35*



PLAT SHOWING SURVEY OF  
1.00 ACRE  
Southwest Quarter, Section 35  
WORTHINGTON TOWNSHIP  
RICHLAND COUNTY, OHIO

*North line S.W. Quarter, Sec. 35, T.21, R.17  
600' E. McCuen Rd. T.21, R.17*

*290.5*

*R. & L. Reamsider  
4.00 Acres*

August 29, 1972  
Scale 1" = 100'  
By; Shelby J. Edwards  
Registered Surveyor  
3925

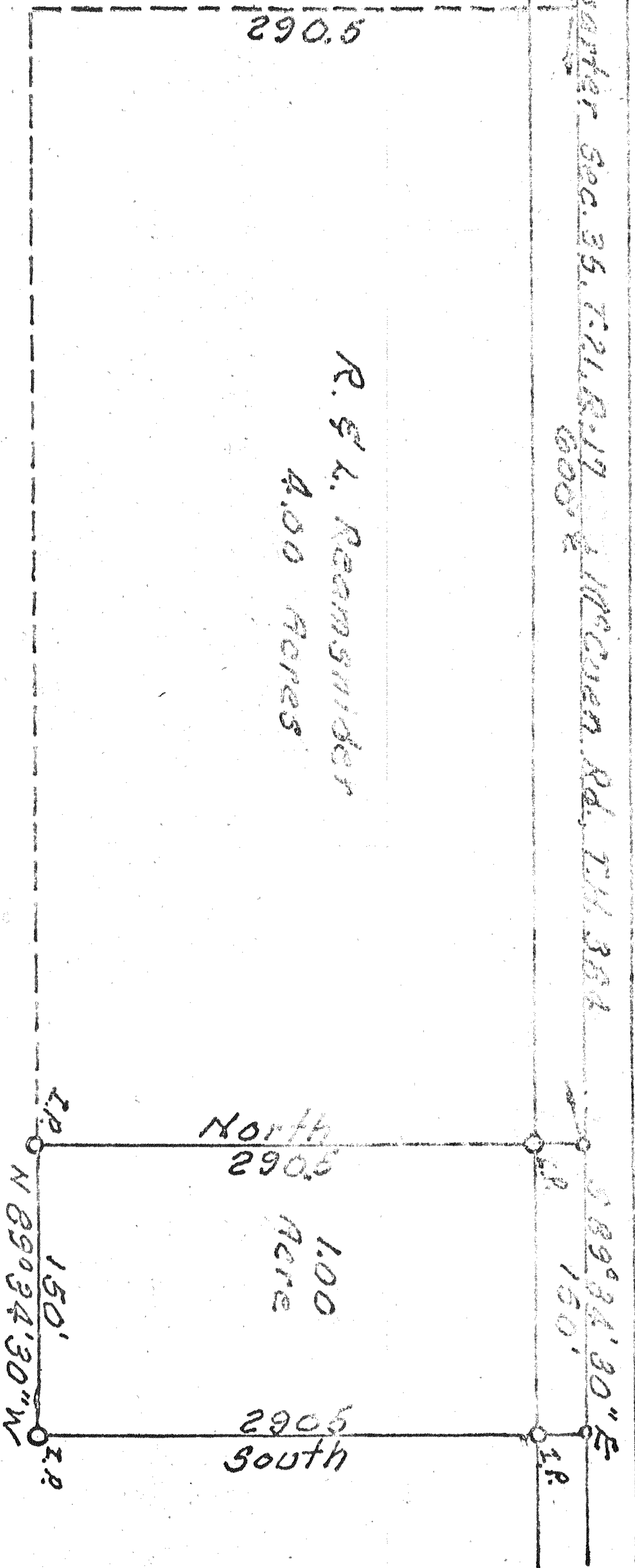

*North  
290.5*

*1.00  
Acre*

*290.5  
South*

*IP  
N 89°34'30"W  
IP*

*IP  
S 89°34'30"E  
IP*