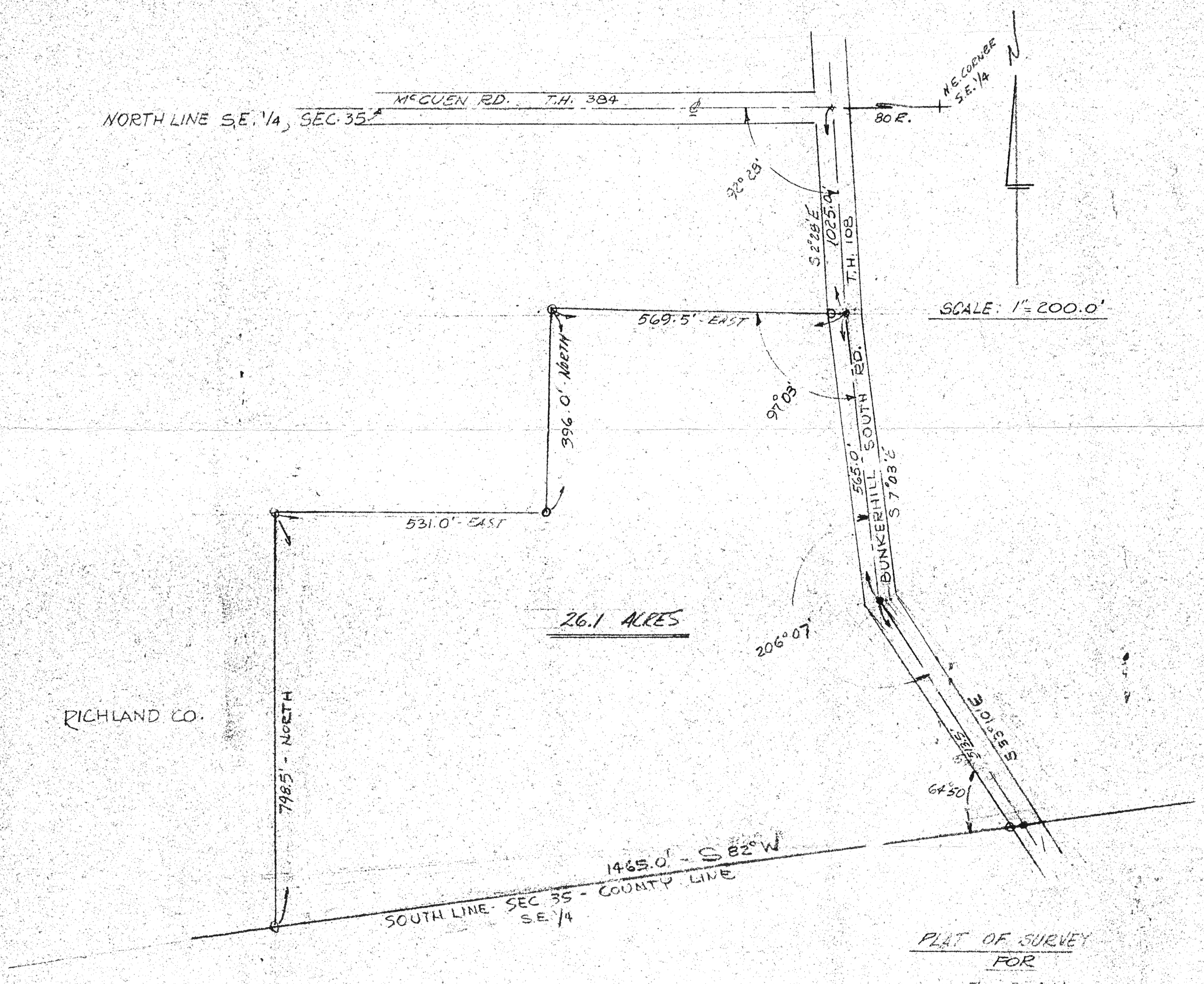

PLAT OF SURVEY
FOR
J. & G. A.U.
PT. OF THE S.E. 1/4, SECTION 35
T-21, - R-17
WORTHINGTON TOWNSHIP
RICHLAND COUNTY
OHIO

Ralph Moore
REG SURVEYOR #4518
10/15/65

DRAWN H.H.