

PLAT OF SURVEY FOR MRS. WILLIAM COOPER

SECTION 35 LOT # _____
 TOWNSHIP 21 CITY / VILLAGE _____
 RANGE 17 WORTHINGTON TOWNSHIP _____
 QUARTER N.W. RICHLAND COUNTY, OHIO _____

LEGEND:

- ▲ - P.K. NAIL FOUND
- △ - P.K. NAIL SET
- - RAILROAD SPIKE FOUND
- - RAILROAD SPIKE SET
- - FENCE POST FOUND
- - IRON PIN FOUND
- - IRON PIN SET - CAPPI BLUNK 6320 "

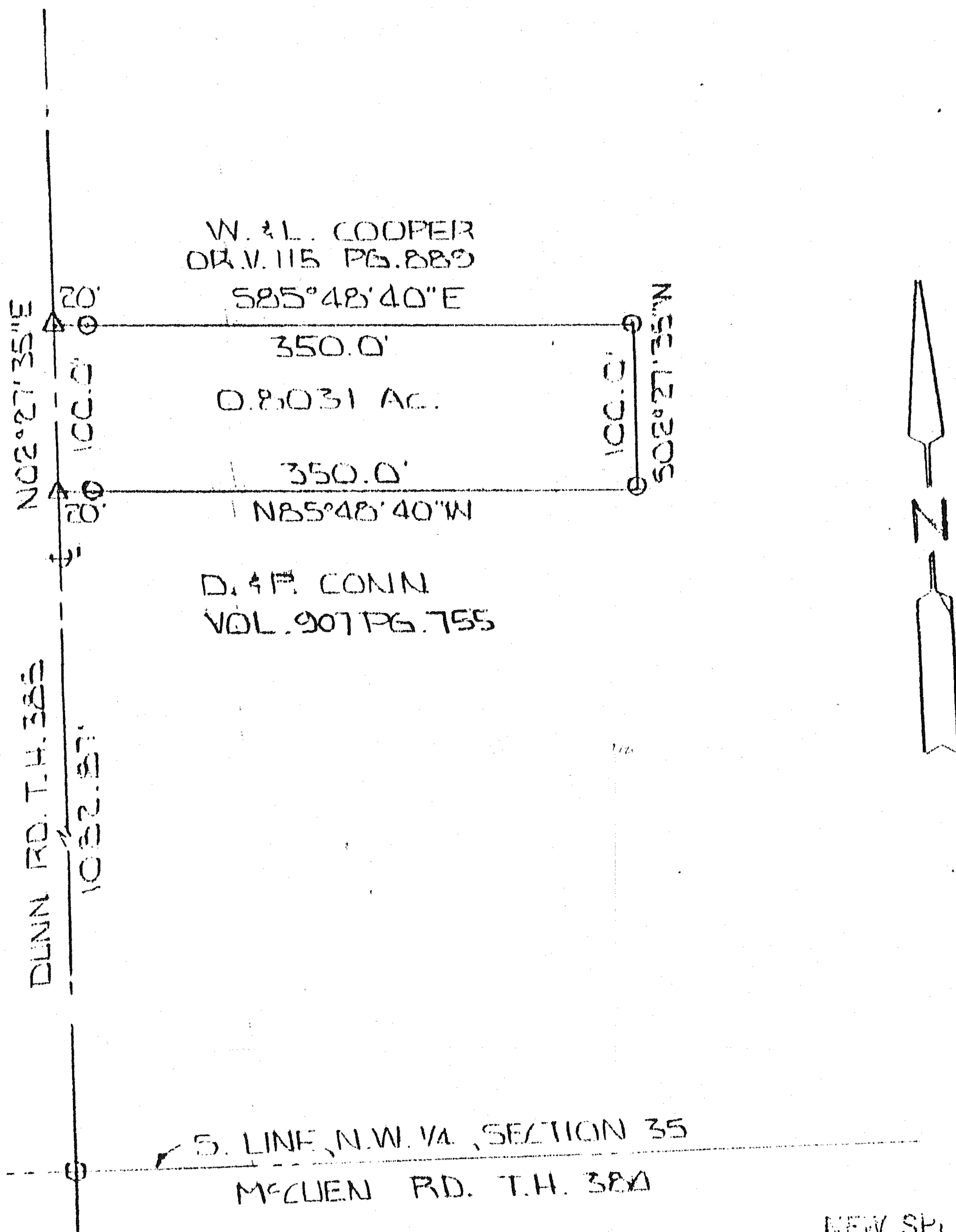

NEW SPLIT
 TAX MAP APPROVED
L.S.K. 6-29-92
 INITIAL DATE

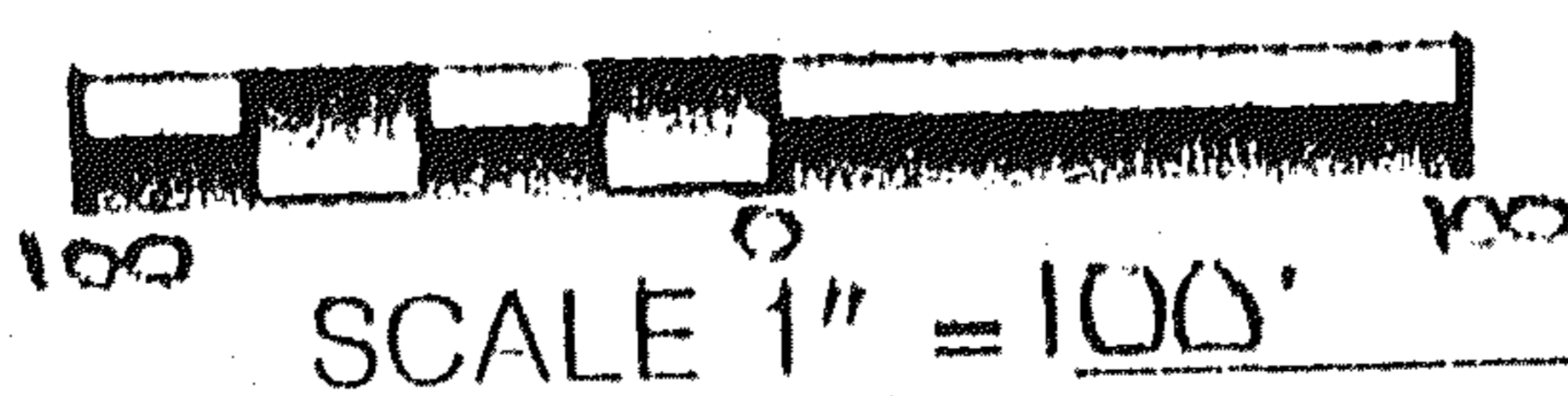

BASIS OF BEARINGS: DEED VOL. 816 PG. 632

I HEREBY CERTIFY THAT THE ABOVE PLAT AND THE FIELD SURVEY IT REPRESENTS ARE TRUE TO THE BEST OF MY KNOWLEDGE

Larry G. Blunk
 LARRY G. BLUNK
 PROFESSIONAL SURVEYOR # 6320

6-22-92
 DATE

