

PLAT OF PROPERTY SURVEY

HARLEY <sup>G.</sup> & FRIEDA <sup>F.</sup> BRUCE

TO

DELBERT R. & BETTY L. MELLOTT

PART OF THE SOUTHWEST QUARTER OF SECTION THIRTYFOUR (34)  
TOWNSHIP TWENTY-ONE (21), RANGE SEVENTEEN (17)  
WORTHINGTON TOWNSHIP, RICHLAND COUNTY, OHIO

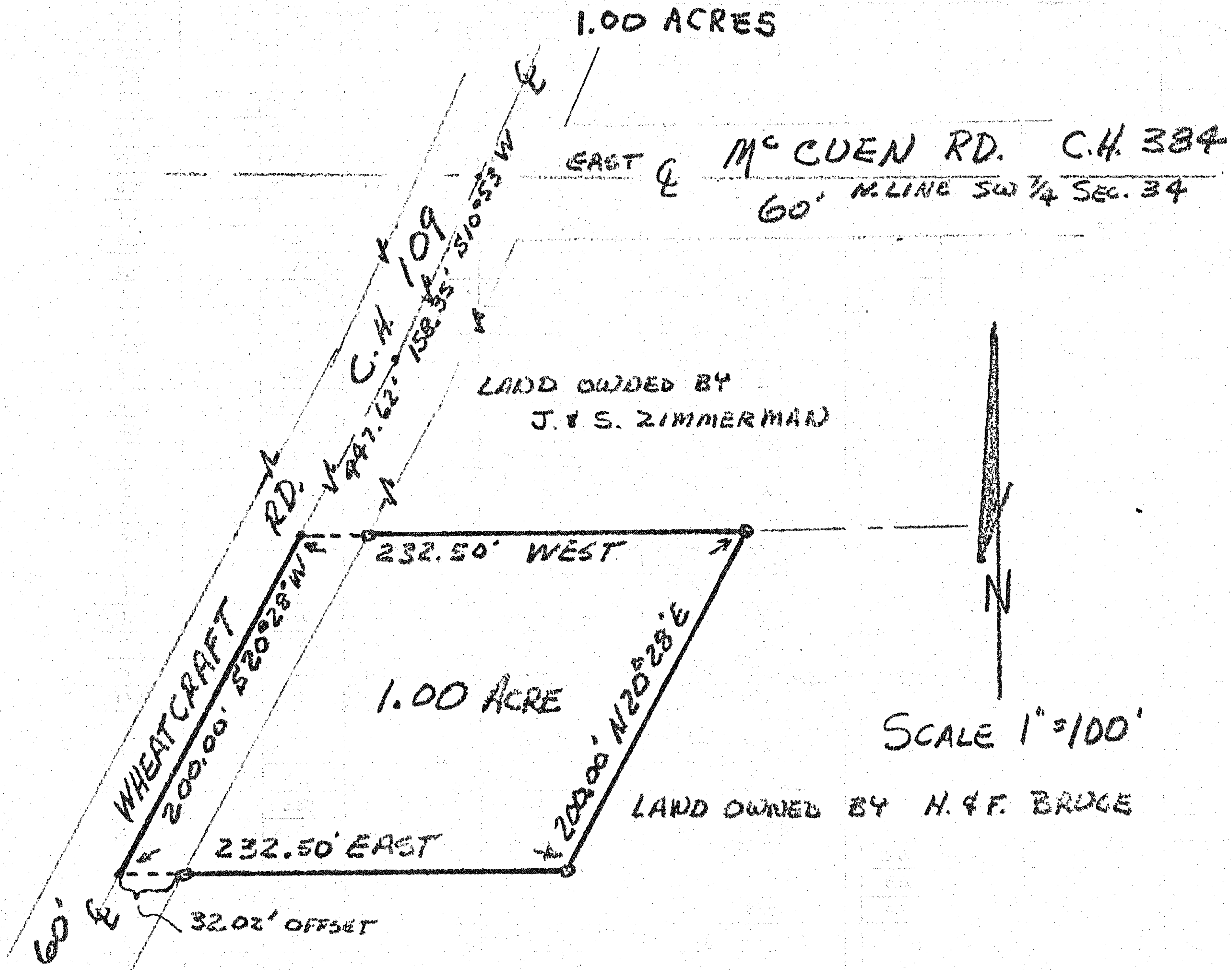

Being part of the Southwest Quarter of Section Thirty-four (34), Township Twenty-one (21), Range Seventeen (17), Worthington Township, Richland County, Ohio; and being more particularly described as follows: Beginning at a point at the intersection of the north line of the southwest quarter of Section Thirty-four (also the centerline of McCuen Road-C. H. 384) and the centerline of Wheatcraft Road (C.H. 109); thence S10°53'W along the centerline of Wheatcraft Road a distance of 158.35 feet to a survey nail; thence S20°28'W along the centerline of Wheatcraft Road a distance of 447.62 feet to a survey nail which is the real point of beginning; thence continuing S20°28'W along the centerline of Wheatcraft Road a distance of 200.00 feet to a survey nail; thence due East a distance of 232.50 feet to an iron pipe; thence N20°28'E a distance of 200.00 feet to an iron pipe; thence due West a distance of 232.50 feet to a survey nail on the centerline of Wheatcraft Road which is the real point of beginning; containing 1.00 acres more or less, but subject to all easements and right-of-ways now on record.

Certification: I hereby certify that an actual land survey was made of the above-described parcel and that markers were placed as indicated.

*D. Bruce Larcomb*

D. Bruce Larcomb

Ohio Registered Surveyor No. 5979

December 8, 1979