

806 348

346  
348  
350  
352

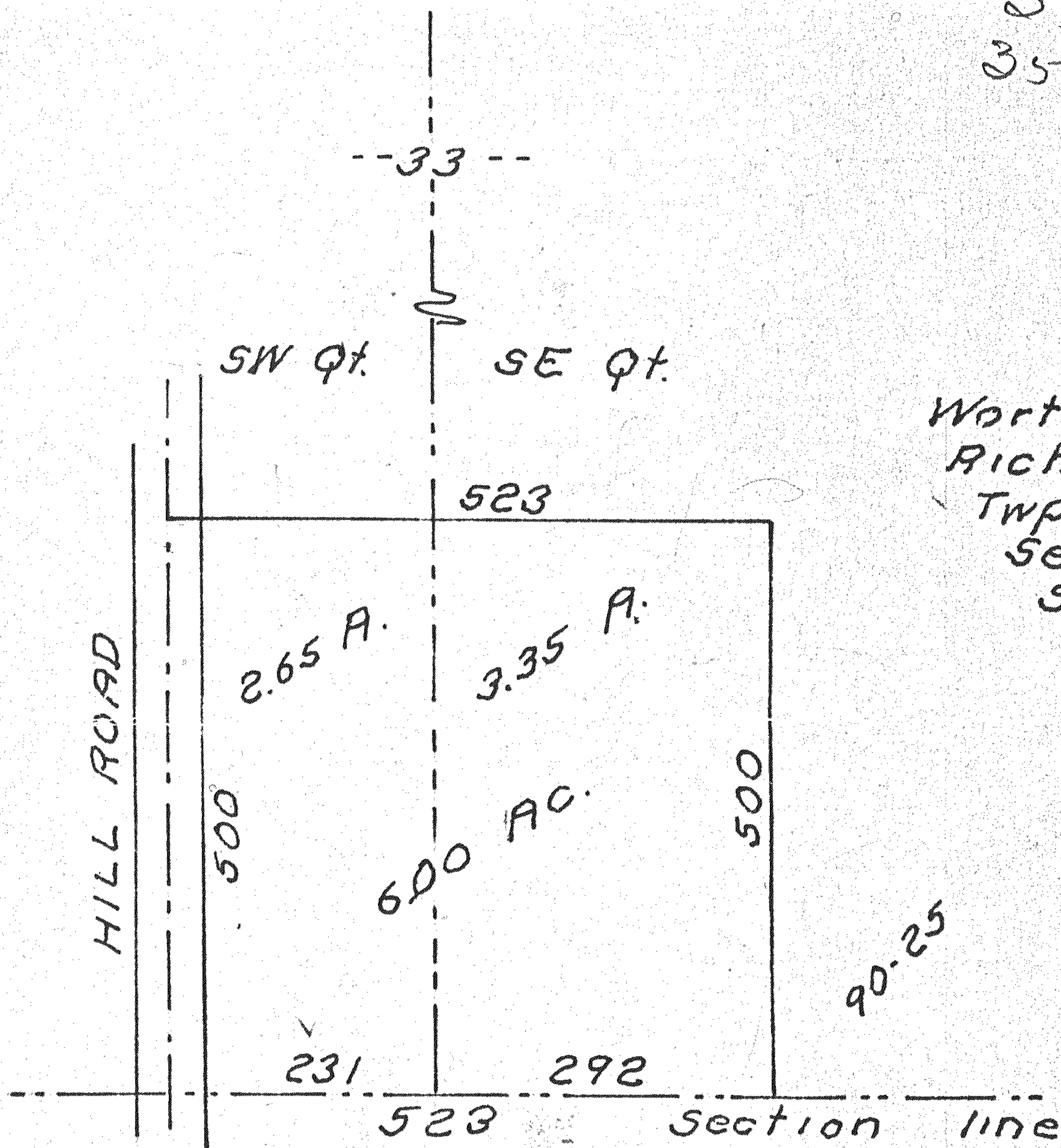

Worthington Twp.  
 Richland County  
 Twp. 21-N Range 17-W  
 Section 33  
 S.W. & S.E. Qts

Situated in Worthington Township, Richland County, Ohio; and being a part of the Southwest and Southeast Quarters of Section 33 of Twp. 21-N Range 17-W. Described further.

Beginning at the point of intersection of the South line of said Southwest Quarter and the Center of Hill Road.

Thence; North, 500 ft. with the center of said road.

Thence; East, 523 ft. parallel the South line of said Quarters.

Thence; South, 500 ft. parallel the center of said road and to the South line of said Southeast Quarter.

Thence; West, 523 ft. with the South lines of said Quarters to the place of beginning.

Containing, in said Southwest Quarter, 2.65 acres  
 and, in said Southeast quarter, 3.35 acres  
 for a total of, 6.00 acres.

GANTZ ~ WENNING SURVEY

July 1980

S. Horn, Sur. 831

N<sup>o</sup> 33-33-10