

BEARING	DIST.	Sin	Cos	N	S	E	W	DMD	N	S
S 44-22 E	213	.6992	.7149		152.3	148.9		718.9		109.488
South	545	0.0	1.0		545.			867.8		472.951
N 38-30 W	697	.6225	.7826	545.5		(285.0)	433.9	433.9	236.692	
N 62-02 E	323	.8832	.4690	151.5		285.2		285.0	43.177	

697.0 697.3 434.1 433.9      279,869 582.439

279.869  
 2x43560 ) 302570  
 Acres = 3.47

Worthington Twp.  
 Section 33  
 Northeast qt.

Dec. = 3 1/2°

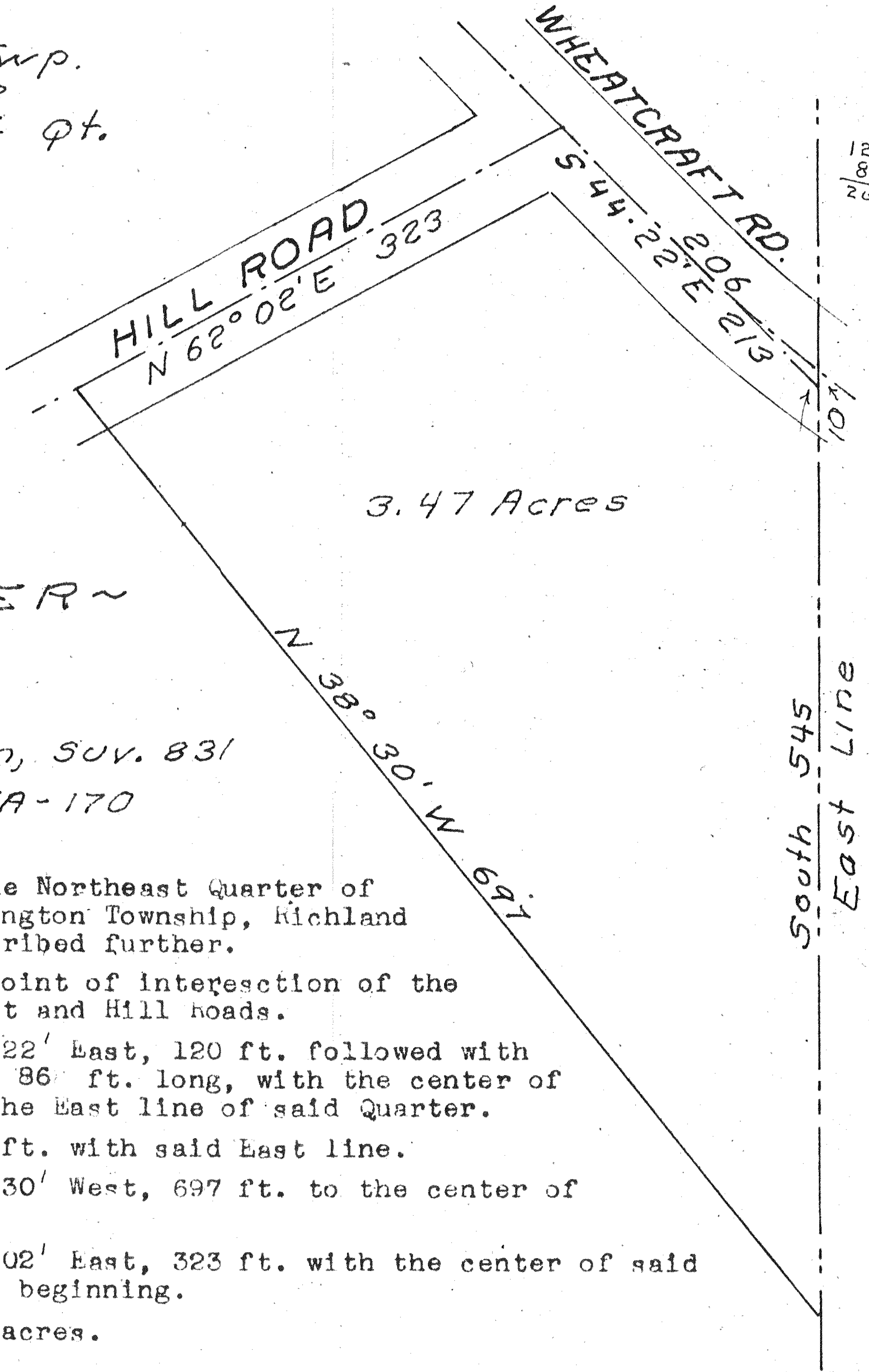

CROWNER ~  
 SURVEY

March 1974  
 S. Horn, SUV. 831  
 No 29-51A-170

Being a part of the Northeast Quarter of Section 33 of Worthington Township, Richland County, Ohio. Described further.

Beginning at the point of intersection of the centers of Wheatcraft and Hill roads.

Thence; South 44° 22' East, 120 ft. followed with a curve to the Left, 86 ft. long, with the center of wheatcraft road to the East line of said Quarter.

Thence; South 555 ft. with said East line.

Thence; North 38° 30' West, 697 ft. to the center of Hill Road.

Thence; North 62° 02' East, 323 ft. with the center of said road to the place of beginning.

Containing 3.47 acres.