

PLAT OF SURVEY

BEING PART OF THE S.E. 1/4 & S.W. 1/4 OF SECTION 32, T-21-N, R-17-W, WORTHINGTON TWP, RICHLAND COUNTY, STATE OF OHIO

C. JR. & M. REMY
D.B. 673 PG. 515
35.42 AC.

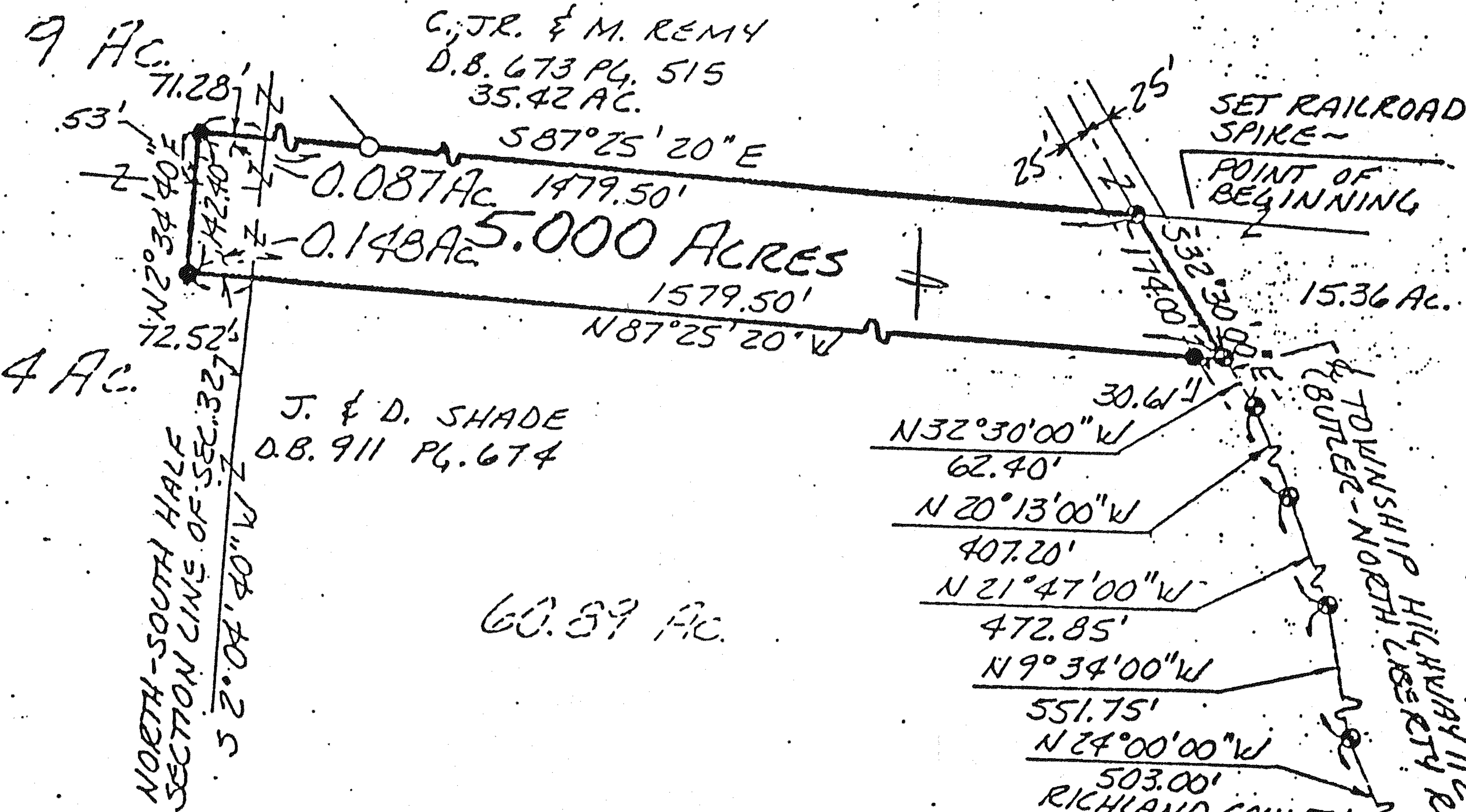

* FOR BASIS OF BEARING, SEE "PARCEL 2 EXCEPTION", DEED BOOK 911 PG. 674, RICHLAND COUNTY RECORDER'S OFFICE.
ALL 5/8" DIA. IRON PINS SET HAVE PLASTIC IDENTITY CAP WITH THE FOLLOWING CAPTION "TLB & ASSOC 5719."

SET 5" DIA. IRON PIN -
POINT OF COMMENCEMENT

THIS SURVEY PREPARED FOR AND AT THE REQUEST OF JIM SHADE
0 200 400 600

THIS DRAWING REPRESENTS AN ACTUAL SURVEY OF THE PROPERTY WITH MONUMENTS MARKING THE BOUNDARIES AS SHOWN

SCALE 1" = 200'
DATE MAY 30, 1990

- LEGEND
- - 5/8 DIA. IRON PIN SET (U.N.)
 - - IRON PIPE FOUND
 - ⊙ - R.R. SPIKE SET
 - - STONE

[Signature]
T.L. BOBLENZ & ASSOCIATES, INC.
MARION, OHIO
REGISTERED SURVEYORS & ENGINEERS

BY KS

CHK ✓

JOB NO 11038