

**SURVEY FOR
GARY SMITH**


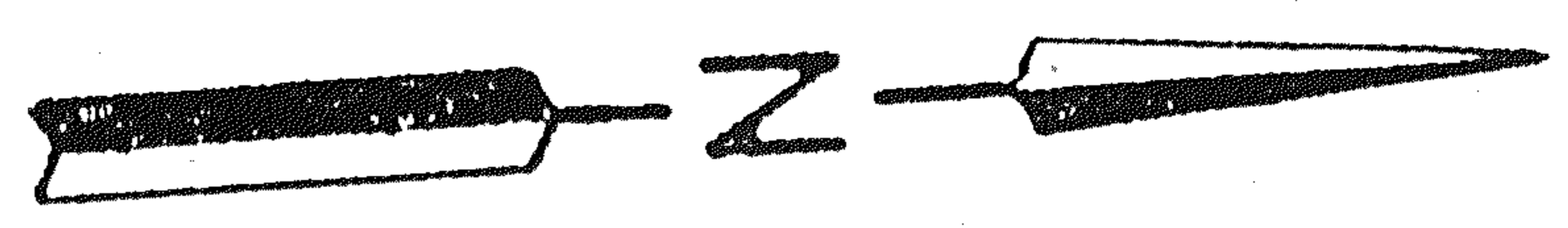

- LEGEND**
- IRON PIN FOUND
 - RAILROAD SPIKE SET
 - IRON PIN SET - 5/8" DIA. REINFORCING ROD WITH PLASTIC CAP STAMPED "S.J.L. INC."

CLARENCE E. JR. &
MARTORIE C. REMY

3.511 AC.

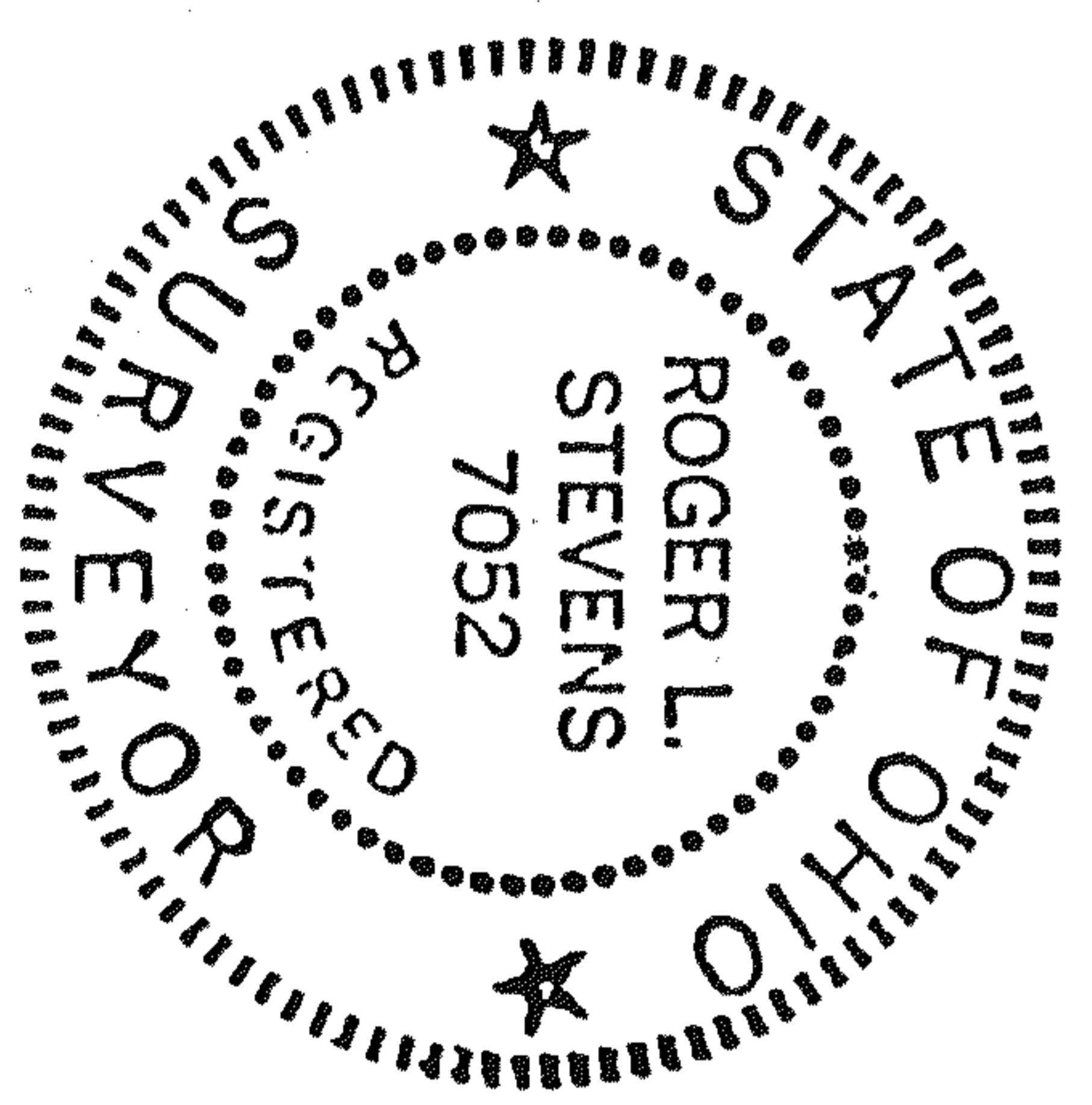

Roger L. Stevens
ROGER L. STEVENS
REG. SURVEYOR # 7052
SM 1769 DATE 11-28-90

PART OF THE NW 1/4 OF
SECTION 32, T-21, R-17
WORTHINGTON TWP.,
RICHLAND CO., OHIO

SHAFFER, JOHNSTON LICHTENWALTER
& ASSOCIATES, INC.
CONSULTING ENGINEERS - SURVEYORS
MANSFIELD OHIO WOOSTER